WEYMOUTH

2000

NH
Ref

THE TUFTS LIBRARY
3 1648 00227 4446

CIRC DSK 974.47 WEY 2000
Weymouth High
School/Technical High
WE

Digitized by the Internet Archive
in 2014

https://archive.org/details/weymouthhighscho2000unse

CHANGES

Weymouth High School/Vocational Technical High School
851 Commercial Street
East Weymouth, MA 02189

TUFTS LIBRARY
WEYMOUTH, MASSACHUSETTS

"None of us knows what the next change is going to be, what unexpected opportunity is just around the corner, waiting for a few months or a few years to change all the tenor of our lives." -Kathleen Norris

Table of Contents

Seniors.....3

Superlatives.....28

Student Life.....33

Performing Arts.....44

Sports.....56

Clubs and Activities.....113

Vocational Program.....124

Staff.....134

Underclassmen.....144

Senior Index.....184

Baby Pictures and Ads....196

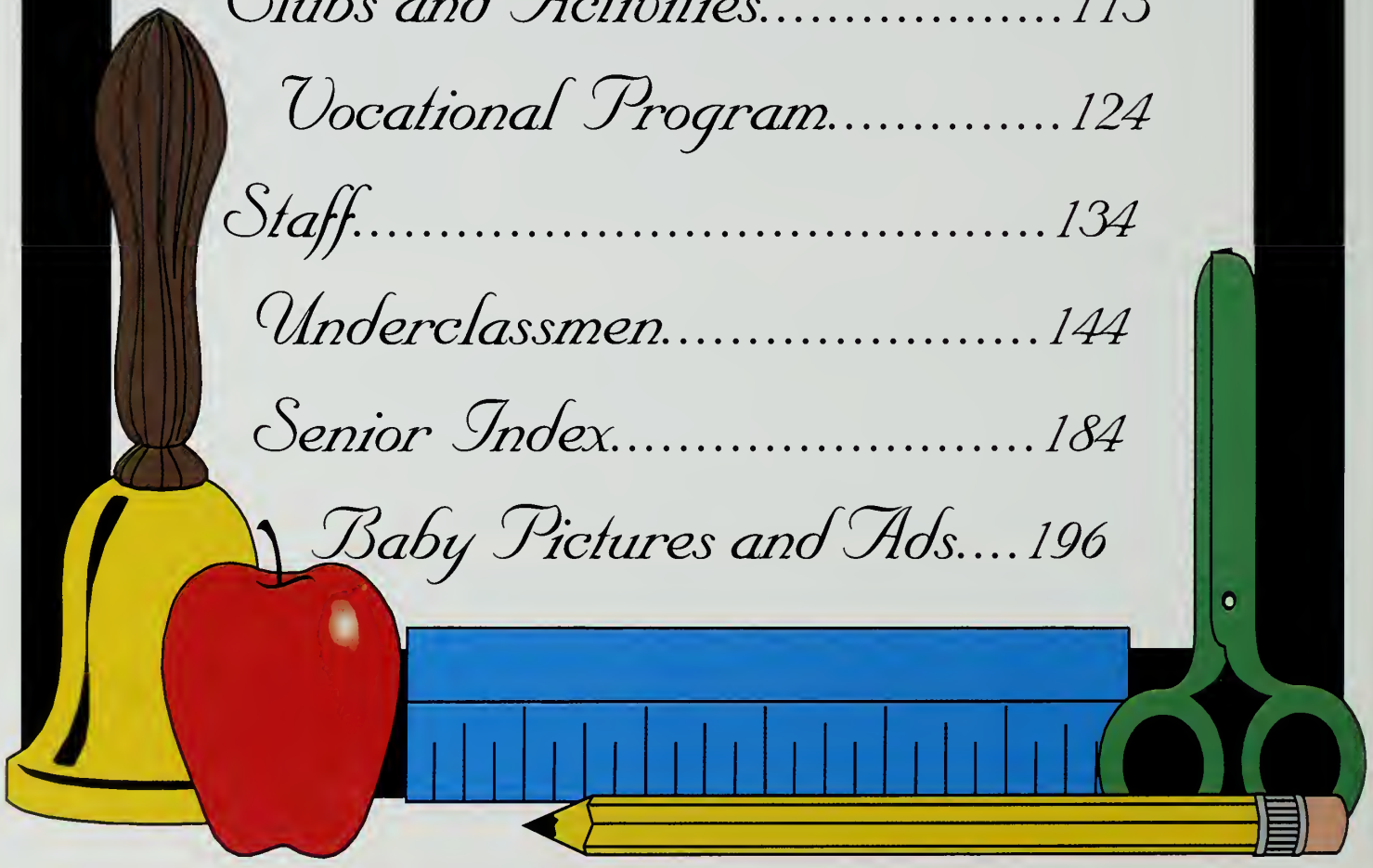

Senior Class Officers

Nanci Canova, Secretary; Eric Greener, Treasurer; Gary Mak, Vice-President; and Chris Julian, President.

Dear Classmates:

Thank you very much for electing me Senior Class President. Through the years we've had good times and bad times, but more importantly, we experienced them together.

Our time here is up, but we shall forever have the memories. I wish you all the best of luck in the future.

Sincerely,

Chris Julian

Senior

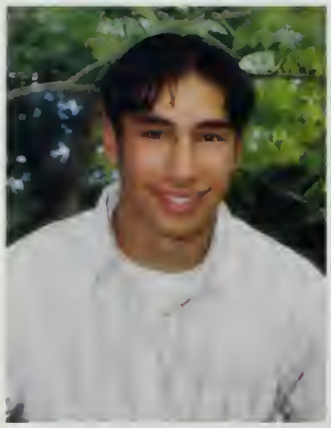

Gregory Affsa

Susan Ahl

Jamie Ahlstedt

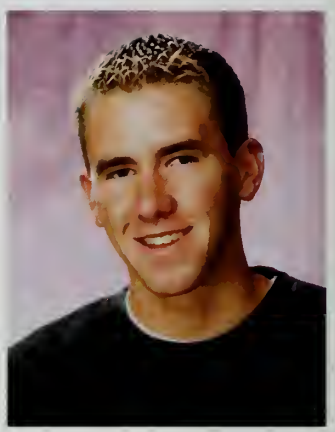

John Aldoupolis

Christine Allen

Chantal Almeder

Kelly Almeida

Erin Arvidson

Kristen Ash

Nicole Audette

Kristen Aurelio

Jeffrey Bacon

Class of 2000

Portraits

Kaitlyn Bagen

Elizabeth Bailey

Allison Baker

Michele Baldini

Sabrina Barbito

Michelle Barnes

Kyle Barrett

Lisa Barry

April Bartlett

Syreeta Baston

Kerry Bauer

Melissa Berry

Melissa Bertocchi

Joelle Bird

Kate Blackham

Fredua Boakye

Andrew Bober

Kara Bongarzone

Matthew Boudreau

Amy Brazer

Julie Brennan

Peter Brennan

Jerilyn Bronchuk

Dennis Brooks

Scott Brundage

Christa Brutus

Jacob Bryant

Lisa Burke

Nicole Busa

Erick Byron

Andrea Cady

Lisa Caeran

Meghan Campbell

Rebecca Campbell

Allan Canale

Nanci Canova

Michael Cardarelli

Christopher Carr

Michael Caywood

Richard Cecchini

James Ceurvels

Lauren Chambers

Kathleen Chandler

Jared Chase

Jeffrey Chmielinski

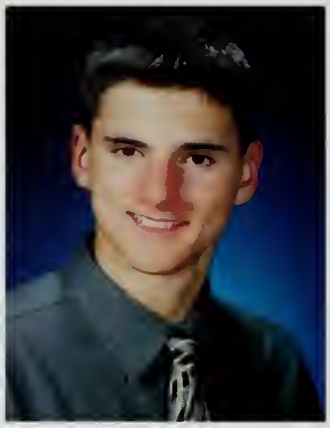

Daniel Chretien

Sotheary Chreung

Louis Cicchese

Stephen Cipullo

Leslie Clifford

Robert Coburn

Katie Cody

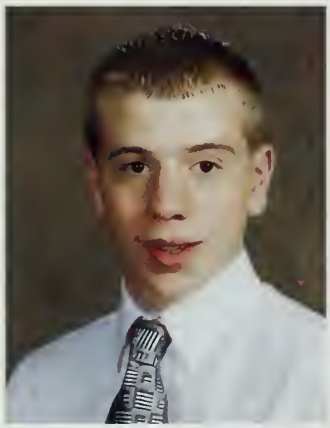

Jeremy Conant

Tara Conway

Michelle Cooper

Joseph Corbett

Amy Corcoran

Ryan Cotter

David Cox

Erin Coyne

John Coyne

Dennis Cronin

Edward Crosby

Daniel Cummings

Hillary Currier

Nicholas Cyr

Lauren Daley

Janeen D'Allessandro

Meghan Dann

Audrey Danquah

Sara D'Arcy

Jennifer Daukas

Matthew Deacon

Louise DeCoste

Rachael DeOliveira

Alexandra DeRosa

Class of 2000

Christopher Desmond

Philip DeVasto

Melissa Devonshire

Mark Dhooge

Meghan Dinsmore

Christopher Dolan

David Donnellan

Jacqueline Douglass

Brendon Dowling

Neal Drew

Jason DuBois

Joshua DuBois

Brandon DuFresne

Megan Duncan

John Earle

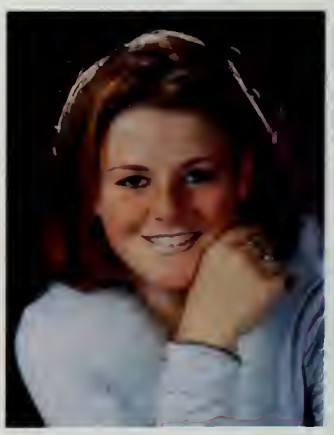

Kimberly Elliott

Sarah Ellis

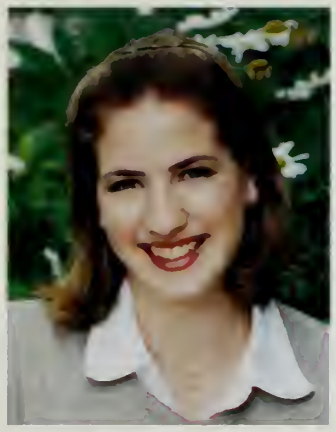

Kelly Engdahl

Michael Enos

Carolyn Fahey

Bethany Farrar

Lauren Feldman

Jillian Fennimore

Justin Ferrante

Matthew Fiander

Thomas Fleenor

Ami Foley

Tracy Foley

Kerri Fortin

Jennifer Foster

Richard Fournier

Corey Fox

Jason Francoeur

Erin Frane

Julie Freeman

Valda Furtado

Vania Furtado

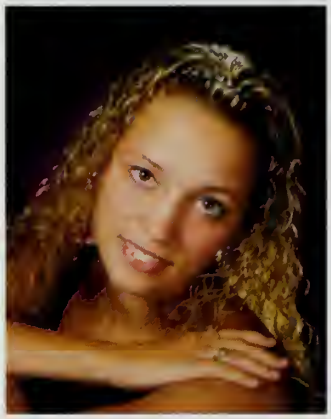

Jennifer Gale

Nicholas Gambino

Cheryl Garnick

Rebecca Geyer

Richard Ghiorse

Andrea Giachetti

Steven Gibbons

Michael Gilmore

Andrea Glassett

Melissa Glassett

William Goggin

Kelly Grasso

Eric Greener

Candace Guiducci

Erin Gundersen

Jane Hackney

Adam Hagan

Kimberly Hagar

Tony Hajjar

Brooke Hand

Anne Hanlon

Catherine Harrington

Jennifer Hartford

Michael Hartnett

Tracy Haugh

Jonathan Hawes

Rachel Henry

Class of 2000

Jessica Herlihy

Elizabeth Hickey

Justin Hickox

John Hicks

Eric Hubbard

Kathryn Hubbard

Kerri Hume

Jennifer Hunsinger

Joseph Jerdon

Brian Jipson

Caitlin Jones

Elizabeth Joyce-Brandt

Christopher Julian

Charbel Kamel

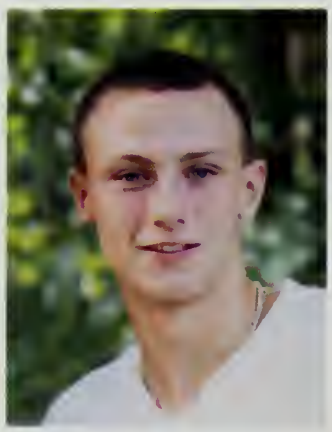

Christopher Keating

Rachael Keefe

DiAna Kelley

Keith Kelley

Laura Kelley

Michelle Kelley

Adam Kelly

Shena Kelly

Lisa Kenneally

Michael Kent

Erica King

Christopher Koufos

Michelle LaFrance

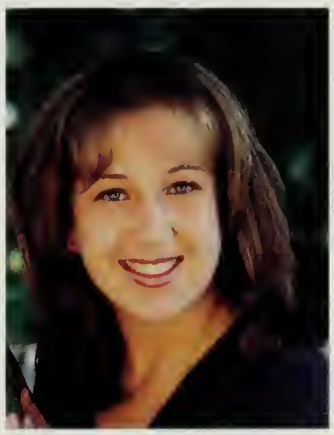

Nicole LaFrance

Christopher Lamie

Anthony LaRocco

Julie Larson

Benjamin Lauser

Jamie Lavin

Sarah Lawson

Kyle Leahy

Mark Leahy

Kristin Learning

Jillian Leitao

Brenda Leminen

Theresa Leminen

David Lentini

Terence Leonard

Amy LeRoy

Matthew LeVangie

Katie Lewis

Xin Li

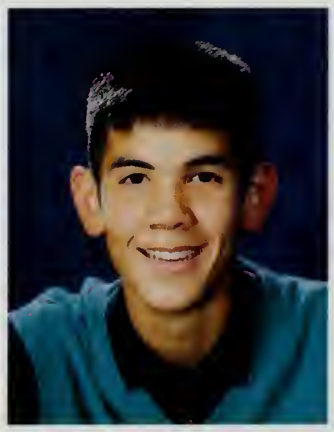

Adam Linden

Danielle Ludlam

Christopher Lydon

Kerianne Lynch

John MacDonald

Christopher MacKinnon

Allison MacPhee

Kristin Mahoney

Gary Mak

Karen Malone

Michael Manesis

Christopher Marks

Andrew Marlowe

Jennifer Martel

Robyn Martinson

John Mayo

Jean Mazzilli

Kristopher McAuliffe

Nora McCarthy

Patricia McCarthy

William McCarthy

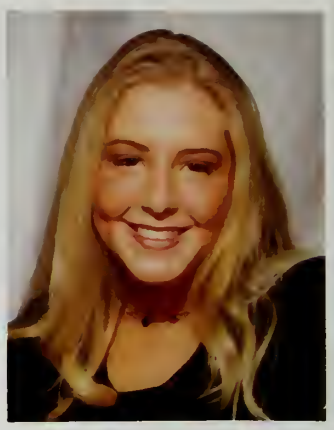

Joy McClain

Michael McCusker

Katherine McDonald

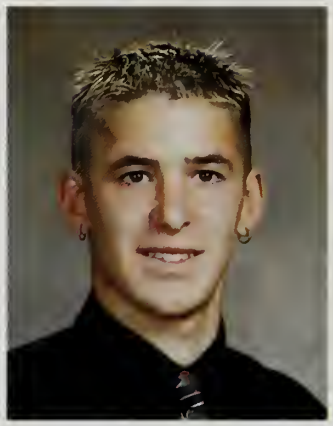

Lawrence McDonald

Joshua McGee

Gregory McIntosh

Tabitha McWalter

Andrea Meola

Matthew Meskimen

Cheryl Molloy

Jamie Moore

Adam Morgan

Nicole Morgandlla

Daniel Morris

Tristan Morrison

Amanda Moser

Meredith Mosey

Julie Moschella

Candace Mullen

Catherine Mulligan

Kerry Mulligan

Michelle Mullin

Melissa Mulloy

Jason Murphy

Jennifer Murphy

Allison Naper

Pamela Nigro

Nicole Nista

Colleen O'Brien

Class of 2000

Kevin O'Hara

Megan O'Leary

Casey O'Neill

Ann Panos

Ankit Parekh

Rebecca Pasteris

Kimberly Patten

Helena Pendleton

Matthew Perette

Katherine Peters

Philip Pierce

Ronald Pompeo

Erin Powell

Michele Prevost

Trishna Punjabi

Rachel Puopolo

Jonathan Reardon

Jennifer Rego

Rachel Rello

Kimberly Rennie

Kelly Rice

Joseph Robbins

Keith Robinson

Pierre Rodgers

Ryan Rosado

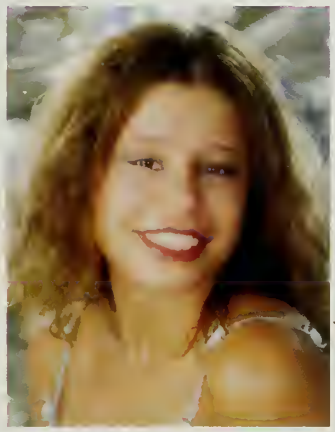

Marissa Ruffini

Nikkole Riley

Kelly Russell

Melissa Sager

Philip Scheffler

Timothy Scholl

Erin Shanahan

Class of 2000

Craig Shea

William Shore

Kevin Sipola

Christa Skinner

Allison Smith

Courtney Smith

Melanie Smith

Paul Smith

Brad Snowdale

Anna Steinkrauss

Shawn Steven

Jonathan Stevens

Kimberly Stevens

Michael Stevens

Nicole Stevens

Jason Stocker

Michael Stoller

Lisa Suslavicius

Patricia Sweeney

Jason Tagg

Kristen Tarbox

William Taylor

Lauren Teehan

Pooja Thakral

Emanuele Toscano

Jason Travers

Daniel Trudell

Kenneth Trudell

Alicia Tuttle

David Villanova

Kate Vincent

Patricia Wadman

William Walling

Jonathan Walsh

Kelly Walsh

Kelsy Walsh

Lyndsey Walsh

Ryan Walsh

Michelle Wang

Leonard Ware

Justine Warwick

Lindsey Webber

Casey Welch

Sean Welch

Michelle Welch

Alexandra Wesolowski

Sandra Wetmore

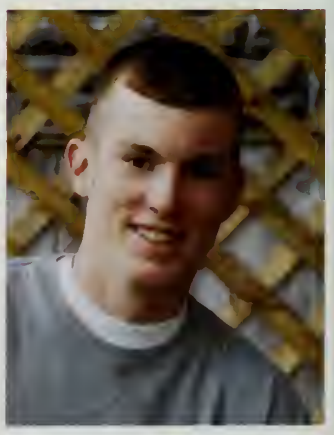

Sean Whelan

Jamie Whitcomb

Tasha Wiggins

Tammy Williams

Eric Winrow

Crystal Worden

Laraine Yanovich

Brian Yeary

Patrick Younie

Portraits Unavailable

Timothy Anderson
Michelle Anzalone
Jonathan Ashbridge
Michael Barillot
John Barry
Jennifer Blake
Danielle Boncek
Erin Bragdon
Robert Bragdon
Jason Bruno
Kristen Caissie
Andrea Chin
Michael Connelly
Michael Contrino
Shayla Contrino
Matthew Coughlin
Danielle DeAngelo
Christopher Delaney
Jamie DeLuca
Charles Demeritt
William Dyer
Kimberly Faubert
Christopher Feehan
Mark Flavin
Brett Fogarty
David Frazier
Reuben Gallow
Kristina Geloran
Deanna Goulette
Michael Gramer
Brian Hanley
Jason Harkin
Brendan Henry
Kelly Higgins
Amy Ingemi
Matthew Jackunas
Christine Johnson
Greg Johnson
Julianne Keeley
Heidi King
Lindsay King
Johnathan Knudsen
Deborah Krueger
Nicole Levesque
James Lyons
Bashar Maayah
Rodrick MacLarty
Sheila MacPherson
ShellyAnn Mahabir
Christopher Manzelli
Stephen Mattina
Jared McCormick
John McDermott
Christopher McGovern
Keri-Lee McKenzie
Monica McRae
Anthony Meola
Caitlin Miller
Derek Minasian
Justin Minor
Pasha Mirazimi
Daniel Mundt
Christina Murphy
Shaun Nee
Derek Newton
John O'Donnell
Nicholas O'Leary
Sean O'Neill
Timothy Pastel
Alejandro Perez
Adele Pinto
Samuel Regan-Doherty
Steven Regan-Doherty
Nicole Sandsbury
Alyssa Sanella
Joel Shapiro
Joseph Sheehan
Patricia Shields
Charline Shubert
Dennis Slyne
Jeremy Stansel
Marc Thibeau
Amy Troy
Joseph Walsh
Rebecca Whitcomb
Jared Wiggin

Thomas Ziniti

2000

"If we don't change, we don't grow.

If we don't grow, we aren't really living."
-Gail Sheehy

Class of 2000

SENIOR SUPERLATIVES

Most Talented Musically
Michelle Cooper and Ronny Pompeo

Best Friends
Rachel Puopolo and Liz Hickey

Most Artistic
Justine Warwick and Tim Scholl

Most Kind-Hearted
Michelle Cooper and Adam Kelly

SUPERLATIVE SENIORS

Most Talkative
Liz Joyce-Brandt and Kyle Leahy

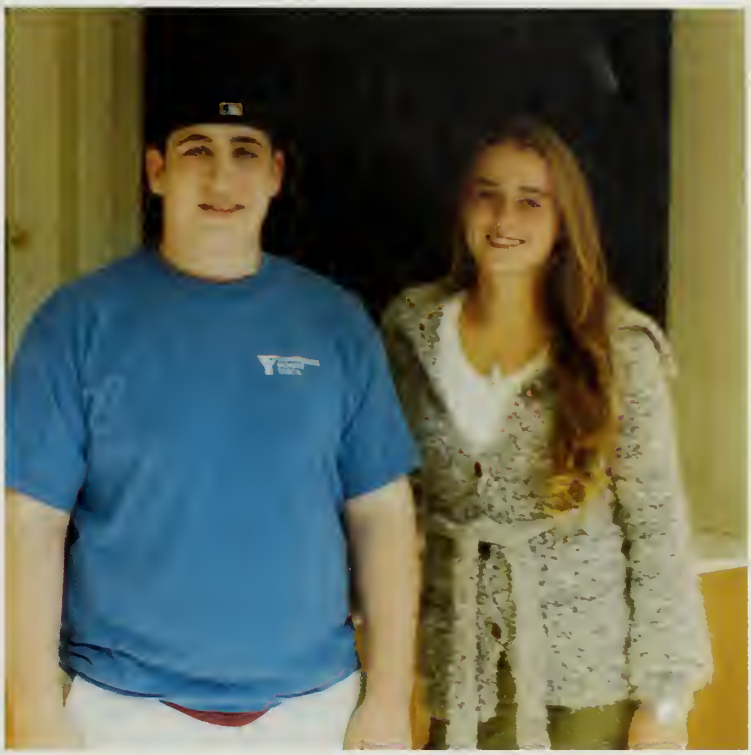

Most Likely to be Late for Graduation
Leslie Clifford and Tony LaRocco

Cutest Couple
Justine Warwick and Erik Byron

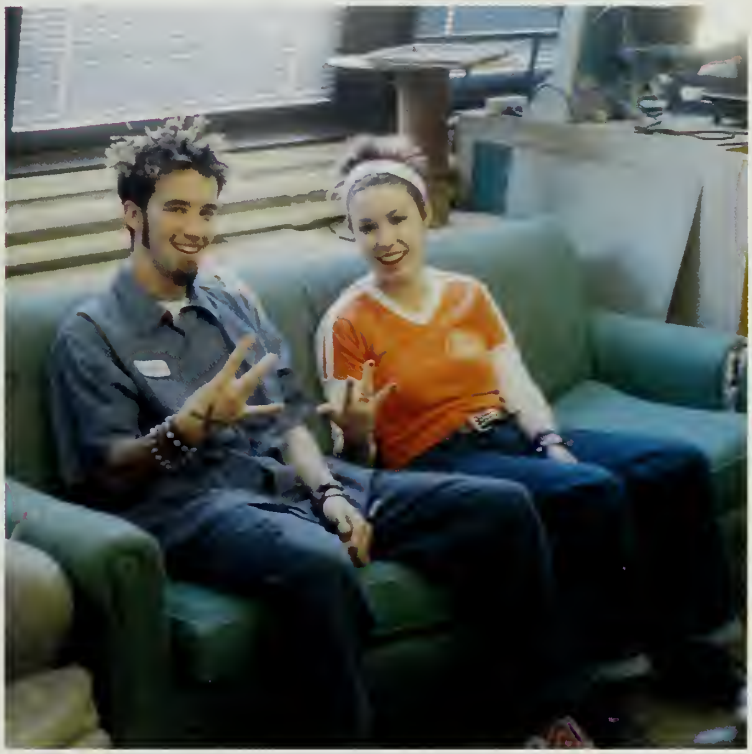

Most Distinctive Style
Lauren Chambers and Terry Leonard

SENIOR SUPERLATIVES

Most Talented Dramatically
Kerry Mulligan and
Ronny Pompeo

Best Dressed
Rachael Keefe and Gary Mak

Class Clowns
Lisa Caeran and John Reardon

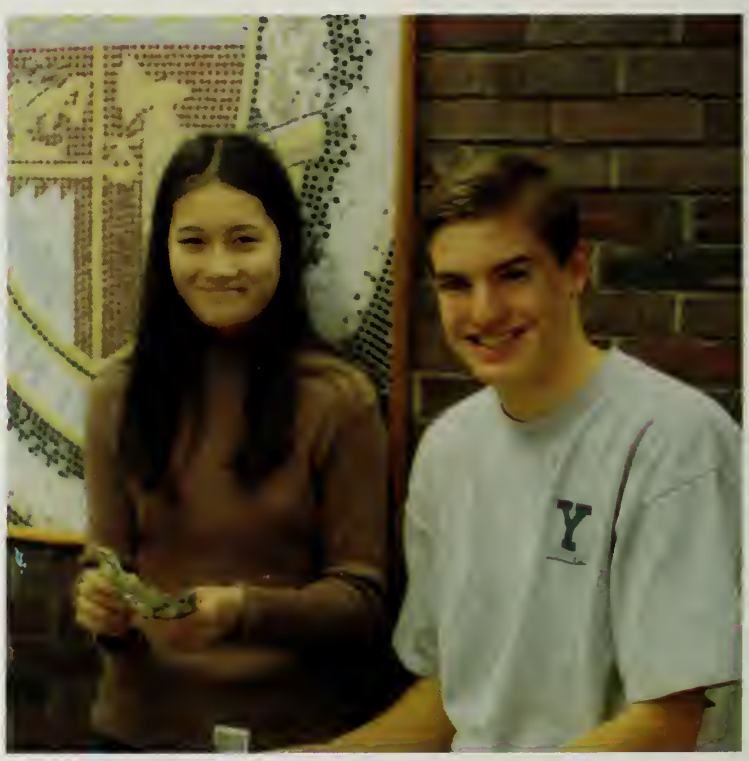

Most Likely to Succeed
Xin Li and Chris Lamie

SUPERLATIVE SENIORS

Most School Spirit
Nanci Canova and Kyle Leahy

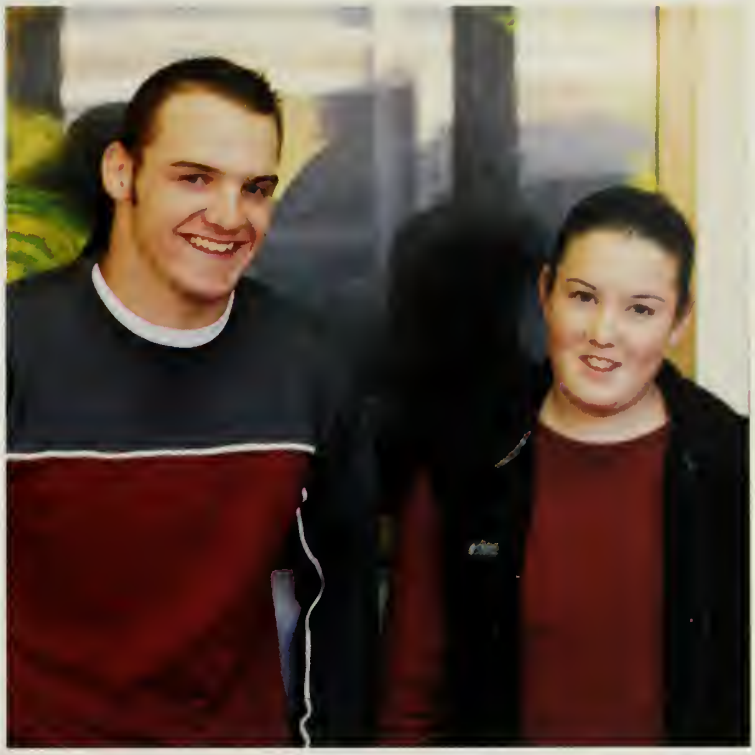

Most Athletic
Colleen O'Brien and Mark Dhooge

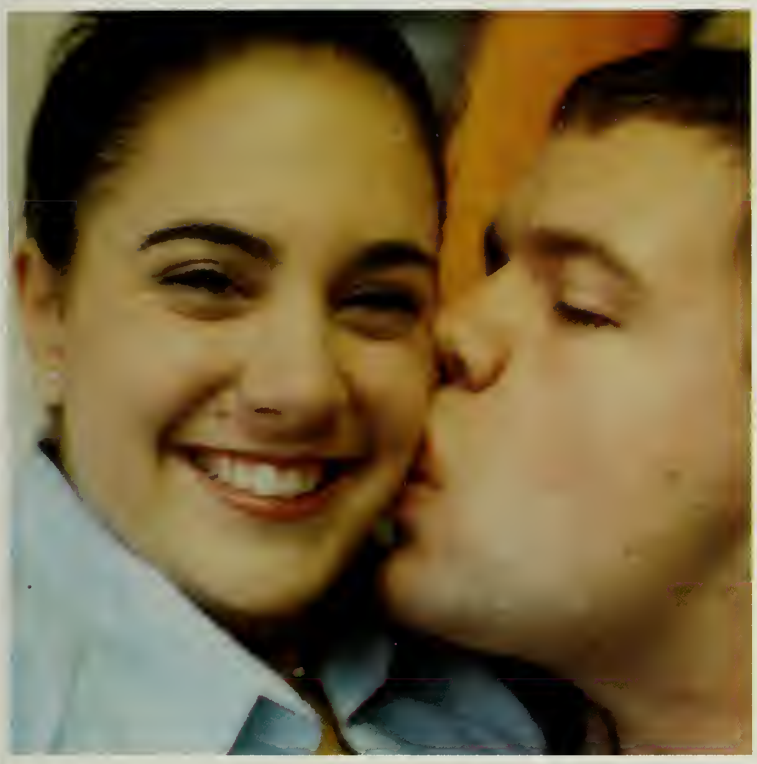

Most Flirtatious
Nanci Canova and Dennis Brooks

Best Personality
Courtney Smith and Chris Julian

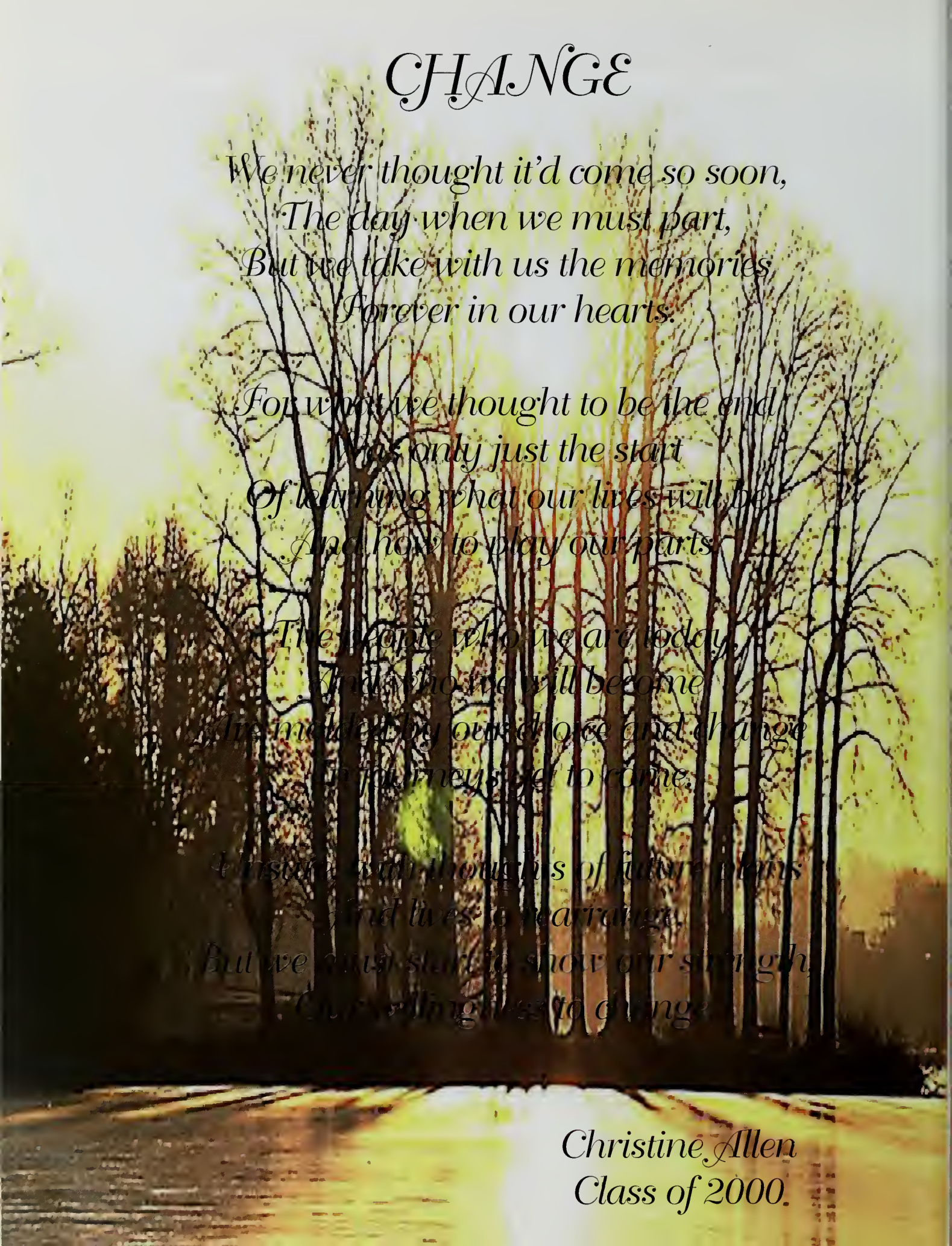

CHANGE

We never thought it'd come so soon,
The day when we must part,
But we take with us the memories,
Forever in our hearts.

For what we thought to be the end,
Was only just the start
Of learning what our lives will be,
And how to play our parts.

The people who we are today,
And who we will become
Are molded by our choice and change
In journeys yet to come.

Christine Allen
Class of 2000.

STUDENT LIFE

Junior Prom 34
Senior Semi-Formal 36
Homecoming 38
Halloween 40
Pep Rally 42

JUNIOR PROM

Picture perfect

The Class of 2000
of
Weymouth High School
and
Vocational Technical High School
requests the honour of your presence
at the Junior Semi-formal
on Friday, the ninth of April
nineteen hundred and ninety-nine
from seven-thirty to eleven p.m.
Cafeteria
Weymouth High School
Weymouth, Massachusetts

Photographs at 6:30 p.m.

Erin and Adam, what a cute couple!

Michelle dreams of the night to come.

Janine, Erin, and Michelle smile for the camera.

Lisa and Mark - cute as can be!

Justin and Catherine - ready to boogie

Boys just wanna have fun.

Allison and Kelly, friends to the end

Girls getting their groove on

Friends strike a pose.

Ladies looking lovely

Justin and Joe make a Jill sandwich.

Drawings by Benjamin Watanabe, Class of 2001

Senior Semi-formal

The Senior Semi-formal was held on October 16, 1999. This dance celebrated the seniors' last year and was a night to be remembered. Everyone had a great time dancing with their friends, making it a wonderful event for all who attended.

Xin and Matt sit one out.

Becky, Kaitlyn, and Lauren - friends forever

Eric and Kate smile for the camera.

Ghiorse and Company prepare for a Broadway kick line.

Courtney, Katie, and Rachel are having fun.

Drawings by Benjamin Watanabe, Class of 2001

Philip and Laura move in a little closer.

Dennis asks, "Michelle, may I have this dance?"

Casey, Marissa, and Chris - kicking back

The boys, hanging tough

Christine, Jill, and Annie -all smiles!

Waiting for tonight

Homecoming

The 1999 Homecoming Dance was an exciting, fun-filled night. The cafeteria looked magical decorated with maroon and gold balloons. The night seemed to fly by. Great music and plenty of dancing surely led to many fond memories.

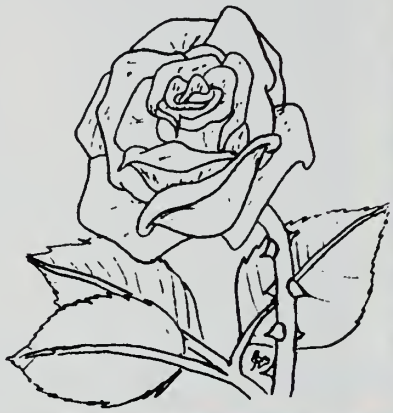

Homecoming King and Queen,
Larry MacDonald & Candace Guiducci

Rachel hangs with the guys.

Boys, looking smooth!

Sophomores, strutting their stuff

Girls, just having fun.

Drawings by Benjamin Watanabe, Class of 2001

John and Sarah, smiling for camera.

Look at this tempting trio.

Shayla and Jen laugh the night away.

Rachael and Chris, looking chic

This couple is sitting one out.

Alan and Meghan strike a pose.

Getting jiggy with it

Halloween

Winners of the Costume Contest: Kimberly Elliott, Nicole Bourgoin, Janeen D'Allessandro, Eric Greener, Jennifer Daukas, Michelle Mullin, Andrea Glassett, and Erin Coyne

Wonder Woman saves the day.

Mr. Bunker revisits the '60's.

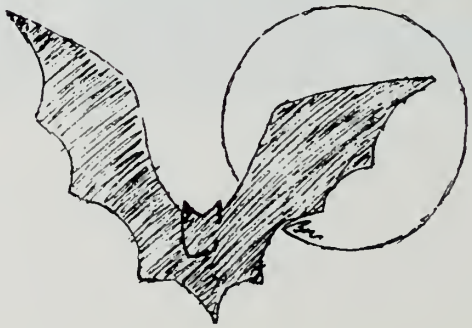

Drawings by Benjamin Watanabe, Class of 2001

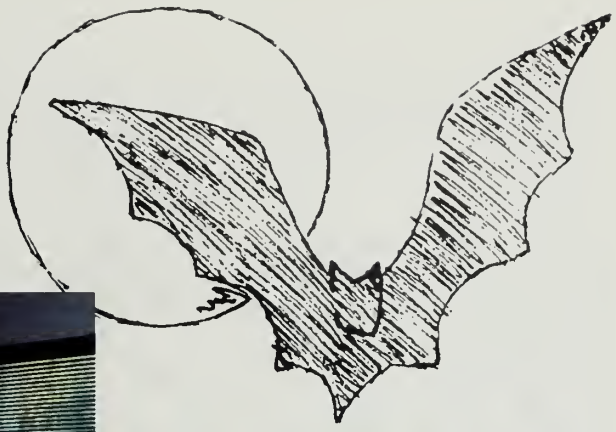

Halloween across the nations

"The library is that way."

"In the Navy..."

Just one of the girls

Mr. Duseau, our knight in shining armor

PEP RALLY

1999

WEYMOUTH

WHS
WHS

Performing Arts

Band.....45
Marching Band.....46
Color Guard.....47
Senior Class Play.....48-49
Drama.....50-51
Chorus.....52-53

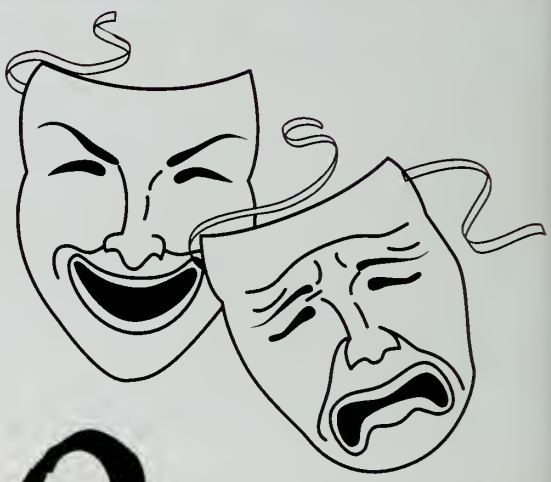

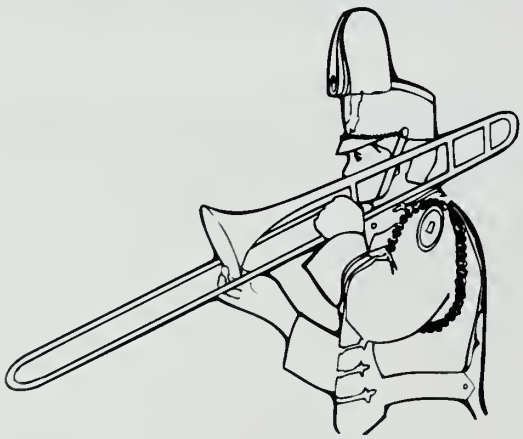

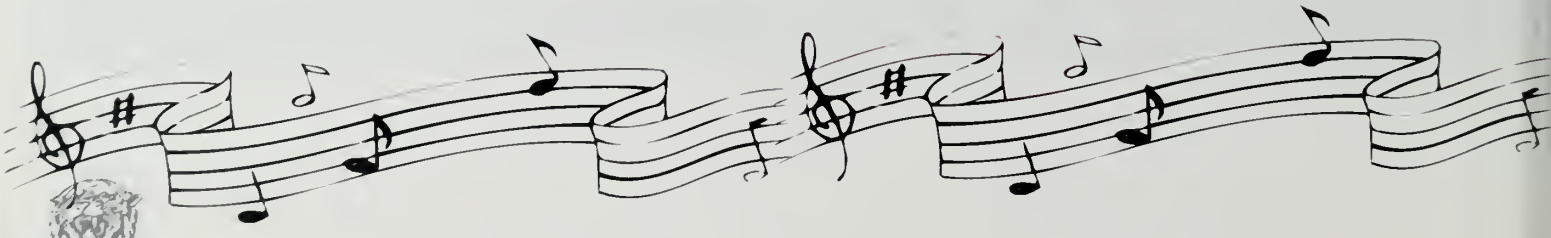

Bands

Marching Band

The Wildcat Band spent this year preparing for their performances at the Walt Disney World Magic Music Days Celebration 2000. The "Wild" Band was selected to perform in "Future March" in Downtown Disney and at the Epcot Center over April vacation.

Audiences at the home football games and Thanksgiving Pep Rally were brought to their feet by the Wild Band's fall half-time show. Intricate drill maneuvers and powerful rhythms were accented by the new and improved WHS Color Guard.

The band earned their first silver medal in many years at the New England Scholastic Band Association competition, and they were invited to play at the NESBA finals, a Roslindale parade, and the Everett High School Homecoming parade. They also took second place in the Quincy parade for the second year in a row.

The Jazz Band had a very successful year as well, performing at dinner dances, numerous festivals, and local shows. Seniors Kim Faubert and Dan Cummings received Honorable Mentions while performing along with the rest of the Jazz Band at the 32nd annual Berklee Jazz Festival and the Abington Jazz Night.

(L-R) **First Row**: Darren Ivil, Brendon Jones, Jeff Cummings, Chris Kelley, Meghan Faraca, Phil Scheffler, Brian Jipson, Tom Stefaney, Dan Cummings, Paul Chroniak **Second Row**: Erin Leary, Jenn Martel, Liz Grammer, Caitlin Stier, Jen Conlon, Kim Faubert, Erika Picciotto, Denise Lyons, Kristen Stier, Pam Nigro, Tammy Williams, Sarah Lawson **Third Row**: Caitlin Andrews, Julia Bykowski, Laura Muller, Erin Lord, Jacqui Douglass, John Faraca, Susan Johnson, Dave Snell, John Danahy, Julie Brennan, Kerri Mills, Chandra Murphy, Laura Frado **Fourth Row** : Cassie Peterson, Mike Kintz, Shawn Steven, Matt Darling, Mike Keough, Pat Garvey, Rob Kintz, Kristen Pearson, Nanci Canova, Emily Picciotto **Fifth Row**: Andrea Michelangelo, Lara Selavka, Jamie Callaghan, Chris Lamie, Stephanie Fricker, Ash Moran, Nate Selavka, Nicole Roberts, Noel Bellofatto, Erika Faubert **Sixth Row**: Staff - Mark Mauriello, Woody Davis, Lisa MacNeill **Seventh Row**: Staff - John Pappas, Brian Kintz, Director John Duff, Assistant Director Bob Cummings

and Color Guard

SENIOR CLASS PLAY

The Senior Class Play, *Pippin*, was presented on December 10th and 11th in our WHS auditorium. Seniors in the production were Ronny Pompeo, Jr., Justin Minor, Kerry Mulligan, Brian Jipson, Chris Marks, Jason Murphy, Michelle Cooper, April Bartlett, Hillary Currier, Michelle Provost, and Tim Scholl. The production this year was one of our best yet. It involved wonderful costumes, difficult make-up and even two future Drama members, Joseph and Matthew Walsh. We look forward to another great production next year!

92-93
The Music
BONNIE ERIKA SWEENEY
COLLEEN JESS TODD
APPLAUSE
99

Zoo

Seniors

WEYMOUTH
WILDCATS

SPORTS

Girls' Soccer 58-59
Boys' Soccer 60-61
Girls' Cross Country 62-63
Boys' Cross Country 64-65
Football 66-67
Cheerleading 68-69
Dance Team 70-71
Hockey 72-73
Wrestling 74-75
Gymnastics 76-77
Golf 78-79
Swim Team 80-81
Girls' Basketball 82-83
Boys' Basketball 84-8
Girls' Volleyball 86-8
Boys' Volleyball 88-8
Girls' Indoor Track 90-9
Boys' Indoor Track 92-9
Softball 94-9
Baseball 96-9
Girls' Tennis 98-9
Boys' Tennis 100-10
Girls' Spring Track 102-10
Boys' Spring Track 104-10
Girls' Lacrosse 106-10
Boys' Lacrosse 108-10

Drawings:
Boys' sports by Brendon Dowling, Class of 2000
Girls' sports by Dan McCann, Class of 2001

CATS
CATS

WEYMOUTH

WEYMOUT
24
12

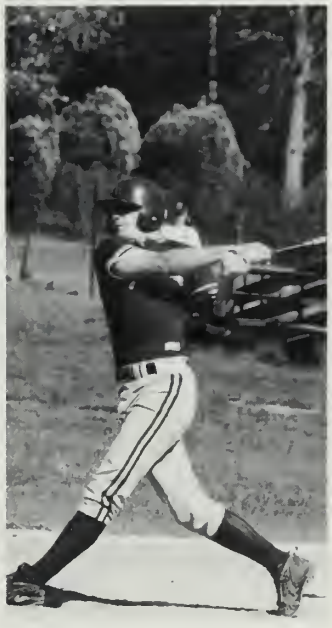

Girls' Soccer

The Girls' Soccer Team again qualified for the State Tournament with a record of 10-7-3. The team was led by senior tri-captains Kim Patten, Tricia McCarthy, and Leslie Clifford. Other senior players were: Bethany Farrar, Colleen O'Brien, Meghan Campbell, Lisa Barry, Laraine Yanovich, and Allison Smith.

Selected as Bay State League All-Stars were Leslie Clifford and Kim Patten. Special recognition was given to Joanna Stanford, who was selected as one of the top five players in the Carey Division of the league.

The leadership of the seniors made the season fun, rewarding, and memorable.

(L-R) **First Row**: Erika Goldstein, Jennifer Cox, Kimberly Patten, Patricia McCarthy, Leslie Clifford, Andrea DePari, Laura Frado **Second Row**: Christine Madden, Bethany Farrar, Katherine Atkins, Allison Smith, Rebecca Aldoupolis, Sarah MacGillivray, Elizabeth Grammer **Third Row**: Coach Jay Woodward, Suzanne Walsh, Colleen O'Brien, Joanna Stanford, Meghan Campbell, Kaitlin Hansen, Meaghan Smith, Lindsay Scott, Lisa Barry, Coach Richard Hayes

"We've come a long way in the last four years. I'll miss you girls! Thanks for the memories! Good luck next year and in the future."

Kim Patten

"Playing with this team has been an absolute blast! I will never forget these team-mates and I will definitely miss playing with them."

Leslie Clifford

"Breathe under water."

Tricia McCarthy

Becky chases the ball.

Sarah follows the crowd.

Lisa gives the ball a kick.

"Excuse me!"

Leslie gets the job done.

Boys' Soccer

The Wildcats finished the regular season at 18-0-2, the first undefeated record in Weymouth's soccer history. The team won the Carey Division-Bay State League Championship for 1999 with a record of 14-0-2, and were seeded number one of seventeen teams. The squad also won their first three MIAA South Sectional Tournament games against Barnstable, Xaverian, and Marshfield, respectively. The only disappointment in an otherwise stellar season was the loss to Needham in the South Sectional Finals.

Bay State League All-Stars were: Mike Stoller, Sean Whelan, Rick Fournier, Jeff Chmielinski, and Graig Murphy. Eastern Massachusetts All-Stars were Sean Whelan and Rick Fournier.

(L-R) **First Row**: Adam Hagan, Kyle Leahy, Jeffrey Chmielinski, Kristopher McAuliffe, Michael Stoller, Richard Fournier, Sean Whelan, Eric Winrow, Kevin O'Hara **Second Row**: David Blackham, Richard Kelley, Joseph Murphy, Marc MacMillan, Drew Russo, Scott Losi, Graig Murphy, Philip McGuire, Paul Depiori, Derek Losi, Scot Winrow, Patrick Barone, Coach Steven Shoff

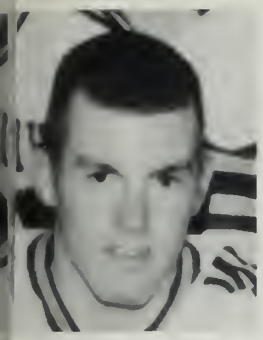

"We had a great decade and we couldn't have done it without Coach Shoff. Carry our success into 2000, and good luck in the upcoming season."

Sean Whelan

"We had a tremendous year up until we played Birdman. Even though we should have won it, it was just another successful year."

Rick Fournier

"Keep the tradition going. You'll be the hardest- working team in the state. Simply, let it pay off. Put another title under Shoffy's belt. Bash the Bay State."

Mike Stoller

Erik runs up the field.

Mike passes the opponent.

Ricky smokes them!

Ricky - about to score

Joe fights the competition!

Girls' Cross Country

Led by co-captains Jillian Leitao and Marissa Ruffini, the Girls' Cross Country Team completed a very successful season with an 8-4 record in the Bay State Conference. The team placed eighth at the Catholic Memorial Invitational and eleventh at the Eastern Massachusetts Division One Championships.

Consistent top finishers were juniors Sarah Shapiro and Stefanie Zopatti, followed by Renee Maziarz and Nicole Maloof. Freshmen Kelly Connolly and Julie Scanlon made solid contributions to the varsity.

The team members and Coach Souke wish all the seniors the best of luck in the future.

(L-R) **First Row**: Coach Elizabeth Willliams, Marissa Ruffini, Jillian Leitao **Second Row**: Nicole Maloof, Stefanie Zopatti, Maura Carney, Renee Maziarz, Sarah Shapiro **Third Row**: Alyssa Goldstein, Julie Scanlon, Coach Dean Souke

"Sukiyaki, teriyaki, rah, rah, rah."

Marissa Ruffini

"Our greatest glory is not in never falling, but in rising every time we fall."
-Confucius

Jill Leitao

aura goes for the gold.

Just warming up

This is how the cross country team gets to their meets.

Marissa and Jill set the pace.

Out for a jog

Boys' Cross Country

With a strong team of returning seniors, the Boys' Cross Country Team expected a successful season and were not to be denied. The team finished the season with a solid 9-3 overall record, a second place finish in the Bay State League Large School Division, and a third place in the league meet.

Captains Jared Chase, Dan Chretien, and Greg McIntosh provided excellent leadership and top personal performances. Andy Bober was the consistent top performer, finishing seventh in the league meet and receiving All Bay State League honors.

Seniors Chris Julian, Pierre Rodgers, John Aldoupolis, Eric Greener, and Terence Leonard provided strong support. Returning juniors Paul Stirling, Brian Johnston, and Dan Jenkins will lead a strong group of underclassmen in hopes of having a successful 2000 season.

(L-R) **First Row**: Daniel Chretien, Andrew Bober, Gregory McIntosh, Eric Greener, Jared Chase, John Aldoupolis, Christopher Julian, Terence Leonard, Pierre Rodgers **Second Row**: Coach Edward Meehan, Matthew Kelly, Christian Cederholm, John Curtis, Mark Lilly, Brendan Conners, Christian Davis, Brad Dellolacono, Daniel Jenkins, Neil McCormack, Brian Johnston

"Over the years, Coach Meehan has helped us become the raddest group of lean, mean running machines on the planet."

Dan Chretien

"We had a great season. We all worked hard and persevered through tough losses. Beat Brookline for me next year."

Greg McIntosh

"The guy with the talent who runs alone in the desert has no talent. Thanks, Coach!"

Jared Chase

rry and John, out for a jog

Warming up

The boys are running hard.

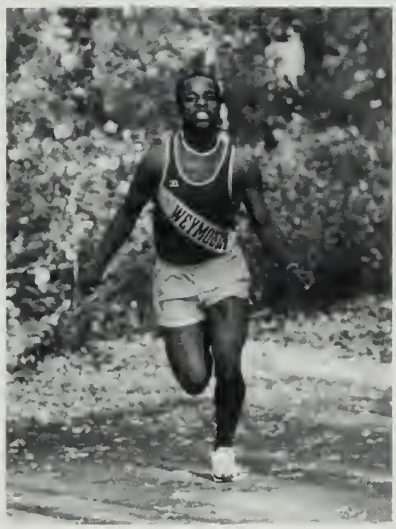

Pierre's bringing home the gold!

Terry, finishing with a florish

Football

"Get it done!"

Bill McCarthy

The mark of the 1999 Weymouth High School Football Team was the outstanding level of preparation and determination of a group of dedicated seniors on this year's squad. These young men provided not only inspired leadership, but also a consistent focus on team goal's throughout the season. The final game of the year, played on Thanksgiving Day, was reflective of the season, as the team played with great spirit, determination, and pride.

(L-R) **First Row**: Christopher Graham, Jeffrey Madden, Gerard DeCoste, Kevin McNiff, Daniel Immonen, Thomas McAuliffe, Robert Giacchetti, Anthony McDonald, Robert Murphy, James Graziano, Eric DiDonato **Second Row**: Ryan Young, Joshua Fredrickson, Michael Lang, Peter Hubbard, Patrick Anderton, James Thompson, Robert Powell, Michael Murphy, Trevor Craven, Richard Bloom, Richard Aurelio, Brian Dyer, Joshua Grondell, Christopher Curran, Coach Patrick O'Toole **Third Row**: Bryan DelGallo, JohnSteverman, John Reardon, Brian Cunningham, Christopher Collett, Mark Dhooge, Keith Greener, Donald Lundin, Ryan Walsh, William McCarthy, Eric Hubbard, Christopher Manzelli, Thomas McMahon, Stephen Markesich, William Dyer, Timothy Baker, Brian Hanley, Lawrence McDonald, Coach Barry Bourassa, Coach Kevin Mackin **Fourth Row**: Coach Ross Tortora, Timothy McAuliffe, Coach Eric Dosenberg, Kevin Horick, Patrick Vitt, Paul Keeley, Joseph Kearney, Matthew Perette, Dennis Brooks, Ryan Hickey, Coach Christopher Gelinas

"We had a fun season. Good luck next year."

Ryan Walsh

Eric Hubbard

"It was a fun year. Good luck to everyone next year."

Mark Dhooge

"Try to catch me."

"Where am I again?"

Nice form!

I'm ready!

Making a run for it

Cheerleading

The cheerleaders prepared for the year by attending a camp sponsored by the Universal Cheerleading Association at Emmanuel College. There they learned many routines, dances, cheers, and chants. In the fall theyparticipated in the Bay State League Competition in Braintree. Though the squad lost several girls this fall, the remaining 12 members pulled together for the winter competition in Framingham. Although the opponents were very strong, the girls worked hard and gave their best performance of the year.

(L-R) **First Row**: Nanci Canova, Brenda Leminen, Michelle Cooper, Meghan Duncan, Patricia Sweeney **Second Row**: Rachel Desmond, Sarita Ruley, Nicole Mullin, Jacqueline Lewis **Third Row**: Lindsey-Anne Robak, Jill Ryan, Lauren Antoine

"One jump, no poms! Thanks for the memories, girls. I'm going to miss all of you! Good luck next year!"

Nanci Canova

"We worked hard this year. Although we had some tough times, all our hard work and effort paid off. Good luck next year."

Tricia Sweeney

nelle, strutting her stuff

Meghan, dancing up a storm

Go Cats!

The girls psyche up the pep rally.

Sarita, busting a move!

Dance Team

This year's Dance Team, led by Coach Barbara Copell and co-captains Liz Hickey and Kelly Grasso, started the year off strong at a week-long camp/competition over the summer. The girls performed at football and basketball games throughout the year and kept the crowds going with impressive, eye-popping routines. The girls also made their first appearances at the girls' basketball and boys' soccer games and danced at a charity Valentine's party at Immaculate Conception Church.

(L-R) **First Row**: Michelle Baldini, Jennifer Panaro **Second Row**: Candace Guiducci, Kathryn White, Rebecca Robash, Danielle Bernard **Third Row**: Leah Nigro, Chantal Almeder, Jillian Fennimore, Kelly Grasso, Elizabeth Hickey

"The Dance Team is a group of beautiful, intelligent girls. I'm so glad I got to be a part of it. Thanks for making my senior so memorable. I'll miss you, girls! Remember...'Flout (about it).' - Captain Cookie"

Liz Hickey

"Thanks for making this year the best."

Kelly Grasso

Leah strikes a pose.

The team gets together.

The rookies suffer initiation.

Liz, Kelly, and Jill strut their stuff.

Liz and Leah laugh it up.

Hockey

With a disappointing 3-5-3 start, the hockey team buckled down and finished the second half of the season strong with a 4-1-3 record. A big win over Braintree helped them clinch a tournament berth, and they ended the season with a record of 7-6-6. The members of the team had a great deal of fun this year, and they are very proud that they accomplished their goal of making the tournament.

(L-R) **First Row**: Kevin Keeley, Michael McCusker, Kristopher McAuliffe, Michael Stevens, Mark Leahy, Alan Carnale, Adam Kelly, James Ceurvels, Anthony LaRocco, Christopher Lydon, Timothy Burns, **Second Row**: Coach Ronald Dowd, Michael Moreno, Patrick Anderton, Christopher Dumas, Joshua DuBois, Scott Losi, Corey Fox, Gregory Bigelow, Gerard DeCoste, Adam Clancy, James Caeran, Philip McGuire, Coach Robert Barry

"This season was the best time ever. We had some difficulties but almost played through them."

Adam Kelly

"We had a fun season. Work hard in the off season and play each shift to the max. Good luck."

Mark Leahy

"We worked together and gave it our all, both on and off the ice. Good luck next year, boys."

Alan Canale

Get out of my way!

The goalie gets a little help from his friends.

The boys support each other.

Practicing ballet

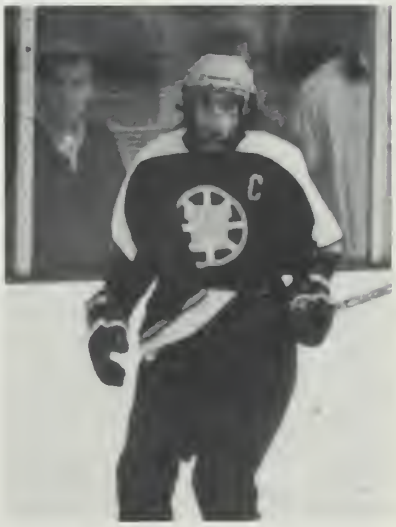

Adam is ready for action.

Wrestling

Almost unaffected by the graduation of last year's seniors, the 2000 Boys' Wrestling Team went 16-4 and won the Bay State League, the first annual WeymouthTournment, and for the third straight year, the South Sectionals, to finish fifth in the state.

Eric Hubbard and Rich Bloom were sectional champs, and Bob Powell was state champ, qualifying for New Englands along with Tony McDonald.

(L-R) **First Row**: Eric Hubbard, Ryan Walsh, Dennis Brooks **Second Row**: Scott Long, Shawn Spellman, Richard Bloom, Anthony McDonald, Timothy McAuliffe, Joseph Chamberlain, Patrick Brennan, Joshua Grondell **Third Row**: Christopher Graham, Tyler Edmonds, Zachary Smith, Robert Powell, Bashar Maayah, Justin Ferrante, Joseph Kearney **Fourth Row**: Joseph Guilfoy, Ryan Hickey, Timothy Baker, William Sokolowski, Christopher Brosnahan, Brian Connolly

"Sectional champs, and this was supposed to be a 'rebuilding year'!"

Ryan Walsh

Dennis Brooks

Eric Hubbard

I am the champion.

Taking down the opponent

Sizing up the competition

Waiting for the perfect opportunity

Basha gets ready to rumble.

Gymnastics

The Girls' Gymnastics Team finished the season with an unblemished record of 11-0 and capped this performance by finding second in the South Sectional Meet.

The team was ably led by junior tri-captains Erika Picciotto, Karen McKinnon, and Nicole Bellows. Deserving special note are Jenn Klier, Karen McKinnon, Lauren Hawkesworth, and Nicky Pedretti, who were selected to compete in the State Individual Meet.

The future looks especially bright because this year's team has no seniors to lose to graduation.

(L-R) **First Row**: Erika Picciotto, Corin D'Allessandro, Jennifer Klier
Second Row: Lynn Sokolowski, Cara Ciccarelli, Nicole Bellows, Nicole Pedretti, Lauren Hawkesworth

Karen McKinnon

Nicole Bellows

"We did really well this year, even with only nine of us. We had a lot of fun, remained league champs for the third straight year, and came in second at South Sectionals."

Erika Picciotto

Don't let go, Karen!

Kara takes a stride.

Wheeeeeeeeee!!!

Lynn, showing off

Melissa reaches for the sky.

Golf

After only three seasons in existence, the Golf Team has matured into a very competitive one this year. Adam Linden, John MacDonald, Chris Donadio, and Michael Eaton exhibited consistent play. Shawn Spellman, Matt LeVangie, Dave Wooten, Jordan Zukowski, Joe Sgambato, Rory O'Donnell, and Sean Welsh also turned in good rounds.

Adam Linden finished in the top ten of the Bay State League Match, and low scorer for the season was Chris Donadio.

Returning next year will be Mike Eaton, Shawn Spellman, Chris Donadio, Rory O'Donnell, Joe Sgambato, Dave Wooten, and Jordan Zukowski -- a nucleus for an even stronger team next season.

(L-R) Adam Hagan, Adam Linden, Matthew LeVangie, Christopher Donadio, Michael Eaton

"This year was fun, and we had the talent to win more matches than we did, but you won't enjoy the sport if you play to win."

Matt LeVangie

"In the strategic game of golf, to be successful, you must be mentally tough -- and we weren't. So, we just went out there and had fun!"

Adam Linden

John McDonald

dam practices his swing.

Matt estimates the distance to the hole.

Addressing the ball

Fore!

I think I hit a bird!

Swim Team

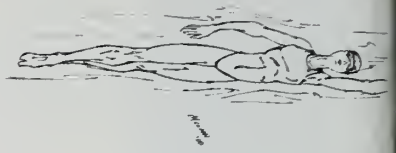

This year the Girls' Swim Team set new school records in two events: the 200-yard medley relay, swum by Katharine Neville, Lauren Hawkesworth, Stephanie Lewis, and Candace Mullen; and the 100-yard breast stroke, swum by Lauren Hawkesworth.

At the Bay State League Championships, Lauren Hawkesworth placed seventh in diving, and Stephanie Lewis placed eighth in diving and and was named an All-Star.

Kelly Engdahl was named team MVP, and all swimmers were able to achieve personal best times in their events.

(L-R) **First Row**: Karen Malone **Second Row**: Amy Marks, Allison Chisholm, Stephanie Lewis, Lauren Hawkesworth, Kristin Deree **Third Row**: Jessica Hastie, Sarah-May Chapman, Kimberly Steinkrauss, Jamie Lavin **Fourth Row**: Coach Rossanna Gustafson, Christina Messinger, Caitlin Lawrence, Alyssa Goldberg, Shayna Crowell, Kaitlyn Campbell, Lindsey Germain, Carol Ann McClafferty, Katharine Neville **Fifth Row**: Coach Daniel Riley, Kelly Engdahl, Coach James Deree

"Stay focused, go to practice, swim hard, but have fun! Good luck."

Candace Mullen

"We had a good season, and if you girls continue to work hard on your strokes, you are sure to succeed."

Karen Malone

Shiver and smile.

Flying through the air

The team gets some advice from the coach.

Karen takes a breather.

Playing a game of Marco Polo

Girls' Basketball

The Wildcats won the Carey Division - Bay State League Championship with a record of 14 wins and two losses. The team finished the regular season schedule with 17 wins and three losses. They qualified for the MIAA South Sectional Tournament, and were seeded third of 15 teams. They won their first three games, against Attleboro, Framingham, and Taunton, respectively, but lost the South Sectional Finals to Brockton at UMass Boston.

Bay State League All-Stars were Sarah McDonald, the leading scorer, and Allison MacPhee, the leading rebounder.

Senior team members were: Allison MacPhee, Colleen O'Brien, Alex DeRosa, Lisa Kenneally, Jen Daukas, and Lyndsey Walsh.

(L-R) **First Row**: Allison MacPhee, Colleen O'Brien **Second Row**: Lyndsey Walsh, Alexandra DeRosa, Jennifer Daukas, Lisa Kenneally **Third Row:** Coach Steven Schoff, Lindsey McDonald, Meghan Leonard, Branden Howard, Rebecca Aldoupolis, Katherine Pritchard, Sarah McDonald

"This was a *crazy* season, and we had a lot of fun. We made it farther than any-one thought we would. I will miss you all so much. Thanks for a great season and be sure to beat the Wamps next year!"

Allison MacPhee

"This was a great season, guys. It was *crazy*! Thanks for all the memories. I will miss you all. I love you guys. Good luck next year."

Colleen O'Brien

It's my ball!!

Swoosh!

Brandy looks for a pass.

Hello up there!

Out of my way!

Boys' Basketball

The 1999-2000 Boys' Basketball team was led by captain Mark Dhooge and senior members Mark Flavin, Eric Greener, and Dave Donnellan. The pinnacle of the season was a 94-87 victory over tournament-bound Brookline. This was the first time the boys' basketball team had beaten Brookline. In addition, the team beat Natick, who made it to the South Sectional Finals, by a score of 53 to 51. Wins were also posted against Dedham and Milton. Receiving awards at the end of the season were Chris Hayes as Most Valuable Player and Mark Dhooge as Unsung Hero.

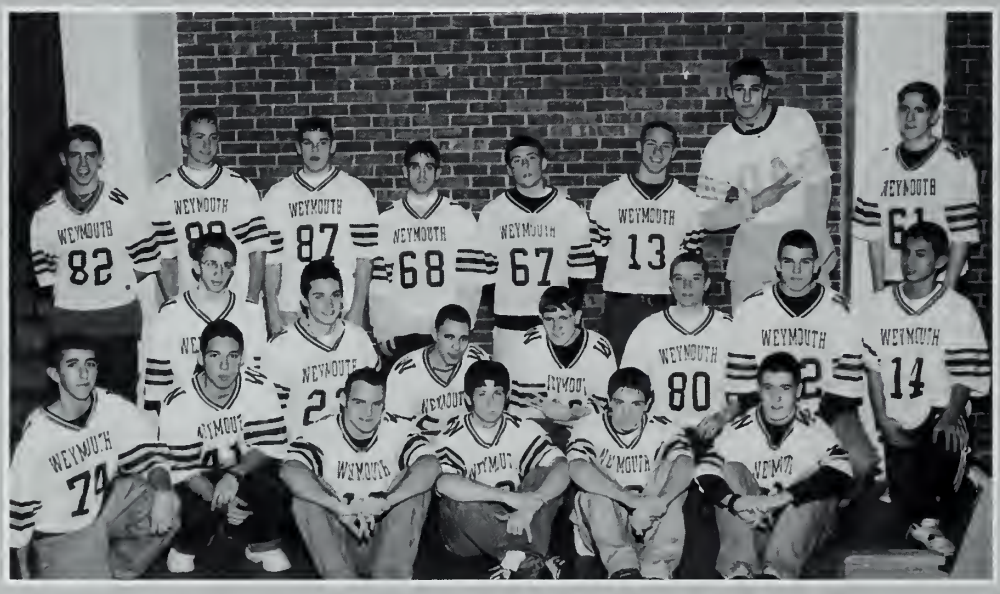

(L-R) **First Row**: Mark Lilly, Benjamin Watanabe, Mark Dhooge, non-member, Brian Phillips, Paul Piepiora **Second Row**: Christian Davies, Konstantin Voevodsky, Drew Cirignano, Brian Green, Christopher Carlow, Matthew Sheflin, Linh Chau **Third Row**: James Graziano, Christopher Hayes, Edward Melville, David Donnellan, Eric Greener, Shawn Harrison, Mark Flavin, Kevin Green

"Everyone on the baseline."

Mark Dhooge

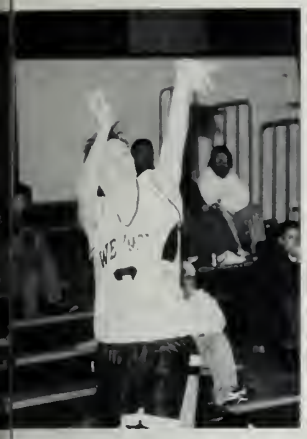

Brian shoots a three.

Nate stuns the opponent.

Dave brings it to the hoop.

Lean on me.

Flavin's wide open.

Girls' Volleyball

The Girls' Volleyball Team had a great season this year. Although they were a young team, they represented themselves well with a 10-10-0 record in the Bay State League and an 8-8-0 record overall. The team defeated many tougher opponents in the league and made it to the first round of the playoffs. They lost to Falmouth but took them to five games in their attempt to move ahead in the tournament. Still, making the tournament was the high point of the season.

(L-R) **First Row**: Lisa Kenneally, Allison MacPhee, Alison Baker **Second Row**: Corin D'Allessandro, Amanda Quigley, Patricia Carlson, **Third Row**: Coach Daniel Donoghue, Lindsey McDonald, Lauren Emery, Sarah McDonald, Rachel Galbraith, Coach Shana Cobban

"I think we had a great season. Good luck and have fun next year. I love you all."

Lisa Kenneally

"Well, girls, it was a great season and we had a lot of fun. I will miss you all next year. Good luck!"

Allison MacPhee

m ready. Give it to me.

Lisa spikes the ball.

Alison prepares for the ball.

Lauren meets the net.

Aaaah!

Boys' Volleyball

With a record of 17-5 in 1999, the Boys' Volleyball Team had their most successful season ever and became South Sectional Finalists. However, most of the team graduated last year, leaving captain Gary Mak the only returning starter to lead the team against strong Bay State League competition in 2000.

Other returning varsity players are seniors Adam Linden, Dan Morris, and Greg Affsa; junior David Wooten; and sophomore Eric Leitao. Although the team may lack experience, they will certainly not lack effort in their attempt to continue the winning ways of the program.

(L-R) **First Row**: Williamson Cushing, Chad Whipple, Daniel Morris, Eric Leitao, Adam Linden **Second Row**: Patrick Joyce, Matthew Walton, Thomas Stefany, Greg Affsa, Michael Kintz **Third Row**: Coach William McEachern, Gary Mak, Kyle Leahy, David Wooten, Coach Dan Donahue

"Remember... hit harder... block faster... Penetration is the key. Good luck to next year's team."

Gary Mak

"We had a young, inexperienced team this year, but we continued to play hard and stayed positive throughout the season. Keep up the net races!"

Adam Linden

Adam strikes a pose.

Watch out! Ball!!

Eric gets ready for the ball.

Perfect balance!

Hello, net.

Girls' Indoor Track

This season the Girls' Indoor Track Team achieved a number of milestones. Two school records were set, one by Stefanie Zopatti in the 600 meter (1:46) and the other by Sarah Shapiro in the two mile (11:41:8). Sarah Shapiro was also named Bay State League All-Star.

Six athletes competed at the Class A Championships: Marissa Ruffini, Stefanie Zopatti, Sarah Shapiro, Laura Frado, Liz Grammer, and Julie Gregg. In addition, Sarah Shapiro achieved a seventh-place ranking in the All State Meet and a sixteenth-place standing in the All New England Meet.

(L-R) **First Row**: Janeen D'Allessandro, Katherine McDonald, Marissa Ruffini **Second Row**: Lyndsay Corbett, Alyssa Goldstein, Amanda Kimball, Jacquelyn Jordan, Elizabeth Grammer, Laura Frado **Third Row**: Andrea Travers, Kerri Mills, Evonne Muszynski, Stefanie Zopatti, Shayla Lowe, Sarah Shapiro

"Good luck next year, girls. Keep up the determination and team spirit and you'll be awesome."

Janeen D'Allessandro

"We ran hard this year! Keep up the good work next year, girls!"

Marissa Ruffini

"We had a rough season, but we worked hard and had fun. Good luck next year, girls!'

Katie MacDonald

Into overdrive

Laura's on her way to victory.

Yes, I'm winning!

What's going on?

Almost there

Boys' Indoor Track

The Boys' Indoor Track season was highlighted by intense competition from start to finish. Although a .500 season resulted, Weymouth surprised the top-ranked Bay State League opponent, Newton North, with a close meet early in the season and continued this "never quit" attitude into the rest of the dual meets and into the Eastern Massachusetts and State Meets. Team stand-outs included: Jon Aldoupolis in high jump and hurdles, Glaudson de Jesus in hurdles, Mike Best in the dashes, Tom McAuliffe in the mile, Greg McIntosh in the two-mile, and Andy Bober in the 1000m. Special thanks go to team captains Chris Julian, Andy Bober, and Pierre Rodgers.

(L-R) **First Row**: Pierre Rodgers, John Aldoupolis, Andrew Bober, Gregory McIntosh, Chistopher Julian, Jared Chase **Second Row**: Adam Cameron, David Snell, Brendon Towers, Neil McCormack, Trevor Farrell, Patrick Barone, Michael Best, Brad Dellolacono, Matthew Kelly, Brian Johnston **Third Row**: Marcus Jerome, Brendan Conners, Kevin Horick, Glaudson DeJesus, Bashar Maayah, Thomas McMahon, James Thompson, Joshua Fredrickson, Christopher Bruce, Richard Aurelio, Robert Murphy, Thomas McAuliffe, Nathaniel Selavka, Christian Cederholm

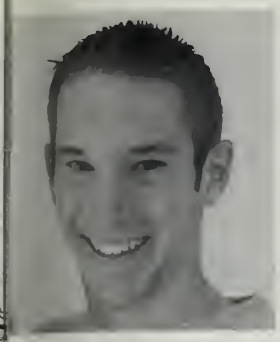

"As Yogi Berra said, 'It ain't over 'til it's over.'"

Chris Julian

"To be #1, you have to train like #2. Good luck next year."

Pierre Rodgers

"Even though we had disappointments, the season turned out to be a good one. We all worked hard and ran well. Keep the WHS track tradition alive next year."

Greg McIntosh

Chris sprints for the finish.

Watch the elbow, Pierre!

Around the bend, all alone

So close!

Where's the rest of my team?

Softball

The Softball Team had a great deal of fun this year, The members of the team were great and worked very well together, which is always a plus. All the girls tried their hardest and gave it their all, making for a wonderful season.

(L-R) **First Row**: Sarah McDonald, Colleen O'Brien, Jamie Whitcomb, Lindsey McDonald **Second** Row: Coach Kenneth Palladino, Rachel Galbraith, Meghan Leonard, Nicole Stevens, Michelle Welsh, Coach Laurie Hansen

"Thanks for all the memories. 'Weenies for life!' Good luck next year."

Colleen O'Brien

"Good luck next year. Thanks for all the fun times. I'll miss you guys."

Jamie Whitcomb

Where am I?

Rebecca throws a curve ball.

Jill's at bat.

Colleen watches for the ball.

Nicole takes a jog.

Baseball

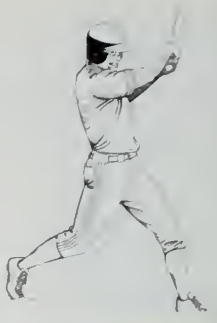

The Wildcat Baseball Team hopes to rebound from a disappointing 1999 season, which saw the team post an 8-12-0 record. Despite victories over the Division 2 State Champion (Dedham) and the South Sectional Finalists (Framingham and BC High), the team could not put forth consistent effort over the entire season.

With the departure of Joe Harkins, Tom Kennedy, Carl Satterlund, and Ryan Meehan, the hopes of the 2000 squad rest with seniors Mark Dhooge, Jim Ceurvels, and Alan Canale, along with juniors Graig Murphy, Tom McMahon, Phil McGuire, Steve Markesich, and Pat Anderton. Other seniors being counted on by Coach Pat Donovan are Jon Stevens, Chris Marks, and John MacDonald.

(L-R) **First Row**: Thomas Kennedy, Ryan Meehan, Joseph Harkins, Carl Satterlund, Ari Verenis, Michael Mezzetti **Second Row**: James Ceurvels, Adam Hagan, John McDonald, Mark Dhooge, Thomas McMahon, Matthew Coughlin **Third Row**: Coach J. Patrick Donovan, Gregory Murphy, Paul Smith

"Good luck next year. Tommy, keep your arm in good shape for next year."

Mark Dhooge

"We had a lot of fun this season. Good luck next year, O.K?"

Jim Cuervels

Joe strolls around the bases.

Mike gives it his all.

Keeping my eye on the ball

Swinging hard

Waiting for the ball

Girls' Tennis

The Girls' Tennis Team faced some strong competition in their second year in the Bay State League. Brookline, Newton, and Wellesley were especially tough, but the team's record improved overall. Captains Nikki Audette and Kerry Bauer provided excellent leadership for the thirty-five member team.

(L-R) **First Row**: Kimberly Bambo, Erin Ryan, Trang Tran, Nicole Audette, Jeanine Kavka, Jacqueline Douglass, Amy Gallant **Second Row**: Regina Steinkrauss, Christine Lynch, Colleen Neville, Caitlin Pratt, Emilie Flemer, Kathryn O'Kane, Tamara Tagg, Jennifer Myers, Emily Thompson, Allison Murphy **Third Row**: Coach Verna Mulready, Kerry Bauer, Rebecca Mosey, Katie McCurdy, Kathryn O'Loughlin,Amanda Kendall, Elizabeth Pap, Sarah Zerbonne, Michelle Primo, Kristen Joyce, Krista Connelly, Katherine Neville, Amanda Kendall

"We have a really talented bunch of girls, but what I'm going to miss the most is all the FUN every tennis season brings. I can't believe it's almost over!"

Kerry Bauer

"We've had a lot of fun over the years. We weren't always the best team, but we always had fun. Good luck in the future, ladies!!"

Nicole Audette

Jacqui swings hard.

Katie prepares to hit the ball.

Nicole laughs it up.

Kristen concentrates.

Kerry follows through.

Boys' Tennis

Optimism runs high this year on the Boys' Tennis Team. Weymouth will be strong at the singles 1, 2, and 3 positions because the team has a great deal of depth and much returning talent. The efforts of Captain Jeff Chmielinski and standout Nick Contrino, supported by Brian Griffin and Matt Boudreau, will contribute to the team's success, but the season's record will depend on the play of the doubles teams.

(L-R) **First Row**: Gregg Murray, Eric Winrow, Jeffrey Chmielinski, **Second Row**: Dan Trudell, Eric Connelly, Brian Griffin, Keith Greener, Nicholas Contrino, Patrick Jones, Coach Joseph Contrino

"We practiced really hard and learned to hit the balls with velocity and accuracy."

Jeffrey Chmielinski

Brian intimidates the eneny.

Patrick prepares to serve.

Dan swings with all his might.

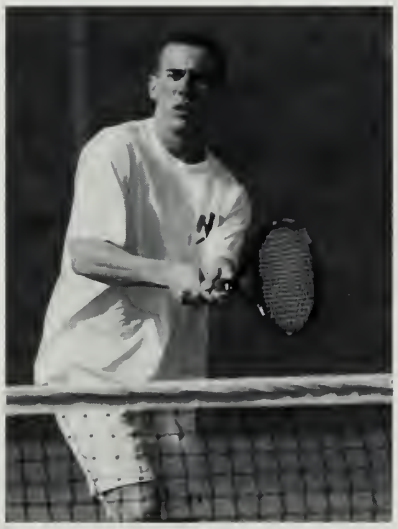

Eric concentrates on the game.

It's going, it's going, it's gone.

Girls' Spring Track

Katie Hubbard

The Girls' Spring Track Team had a very competitive season last year. Although the team did not finish with a winning record, the accomplishments of the girls are not diminished.

Led by last year's senior captains, Carolyn Smith, Kristen Eaton, Betsy Logan, and Kate Mitsch, the team always gave its best effort. Proudly carrying the school colors, they displayed great school spirit.

These girls have given this year's team the inspiration to improve on last season's record while maintaining the same high degree of commitment and spirit.

(L-R) **First Row**: Corin D'Allessandro, Sarah Shapiro, Jerilyn Bronchuk, Kristen Eaton, Elizabeth Logan, Kate Mitsch, Carolyn Smith, Jennifer Leary, Allison MacPhee, Elizabeth Grammer **Second Row**: Jennifer Klier, Evonne Muszynski, Katie Markesich, Katelyn Fournier, Maura Carney, Marissa Ruffini, Kathryn Hubbard, Stephanie Lewis, Laura Frado, Stefanie Zopatti, Jacquelyn Jordan, Jennifer Daukas **Third Row**: Jennifer Myers, Julie Gregg, Elizabeth McIntyre, Julie Scanlon, Kaitlin Hansen, Sarah Nielson, Kathryn Whyte, Alyssa Goldstein, Nicole Maloof

Jen Daukas

"Good luck next year! We'll always be #1!"

Marissa Ruffini

Allison MacPhee

Renee takes a stroll.

Allison crosses the finish line.

Erika takes a long shot.

Nicole keeps a steady pace.

Jen concentrates on the jump.

Boys' Spring Track

Led by seniors John Aldoupolis, Chris Julian, Eric Greener, Paul Smith, John Mayo, Brendon Dowling, Andrew Bober, Greg McIntosh, Dan Chretien, and Jared Chase, the Boys' Spring Track Team got off to a .500 start after four meets. The season so far has been highlighted by some outstanding efforts in specific events: Paul Smith in javelin, Andrew Bober in the 800, Joe Kearney in the shot put, Greg McIntosh in the two mile, Glaudsen De Jesus in the hurdles, Mike Best in sprints, and the 4x800 relay team at the relays. The team has high hopes of improving its record as the season progresses.

(L-R) **First Row**: John Aldoupolis, Gregory Hoole, Dennis Leahy, Kurt Younie, Guiseppe LoGrasso, Sean Hanlon, James McNamara **Second Row**: Brendon Dowling, Pierre Rodgers, Gregory McIntosh, Eric Winrow, Eric Greener, Christopher Julian, Andrew Bober, Jared Chase, John Mayo, Daniel Chretien **Third Row**: Matthew Kelly, Gary Rakers, Michael Sullivan, Brian Johnston, Glauber DeJesus, Michael Best, Neil McCormack, Robert Provost, Brendon Towers, Coach Bartlett Webber, Coach Elizabeth Williams

"Track is a simple sport. The harder you push, the faster you'll go and the sooner you'll finish."

Eric Greener

"Track is the sport of fast men in shorts."

John Aldoupolis

riving for the finish line

Jared takes a lap.

Running like the wind

Andrew keeps a steady pace.

Matt strides it out.

Girls' Lacrosse

(L-R) **First Row**: Suzanne Walsh, Meredith Hartnett, Margaret Gleeson, Jennifer Wall, Brittney Russell, Katherine Pritchard, Sarah MacGillivray, Jennifer Cox, Rebecca Aldoupolis, Meaghan Emery, Laura Ducie, Courtney Keefe, Laura Kain, Michelle Mullin **Second Row**: Jessica Leone, Kim Babbit, Caroline Walsh, Dominique Pompeo, Kristen Garand, Caitlin Lawrence, Jacqueline Crowell, Jessica Auriemma, Erin Coon, Jillian Vento, Katie Lewis, Sarah-May Chapman, Melissa DiCarlo, Andrea DePari **Third Row**: Coach Kendra Phelps, Nicole Kelly, Terri Oliva, Alison Deans, Adrienne Perfetuo, Meghann Costello, Andrea Travers, Helen Ziniti, Christine Fiander, Meaghan Smith, Lindsay Scott, Janine D'Allessandro, Allison Chisholm, Jacqueline Lewis, Coleen Noonan, Ashley Andrews, Kathleen Kelleher, Lauren Hawkesworth, Melissa Hamilton, Noelle Neumyer, Stephanie Nieters, Coach Chris Dion

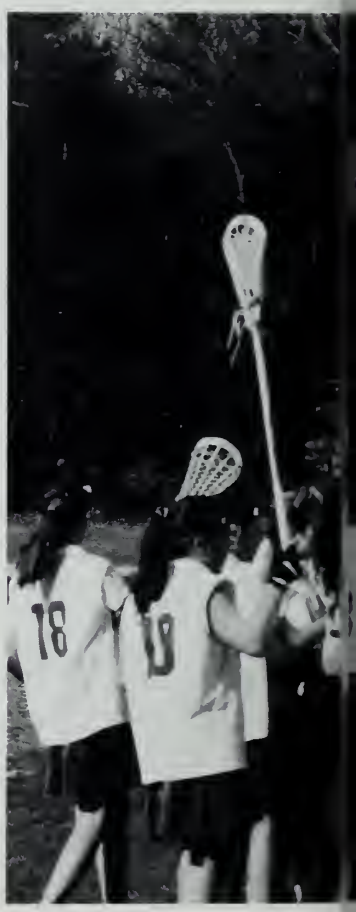

Suzanne Walsh

"Learning a new sport was a little frustrating but we all worked together to have a great season and tons of fun!"

Sara MacGillivray

"I've had a wonderful time playing lacrosse with each one of you. It's you girls who made it fun. Thanks for all the memories."

Michelle Mullin

Sara-May and Lindsay keep their eyes on the ball.

Tangling sticks with the opponent

Janeen waits for a pass.

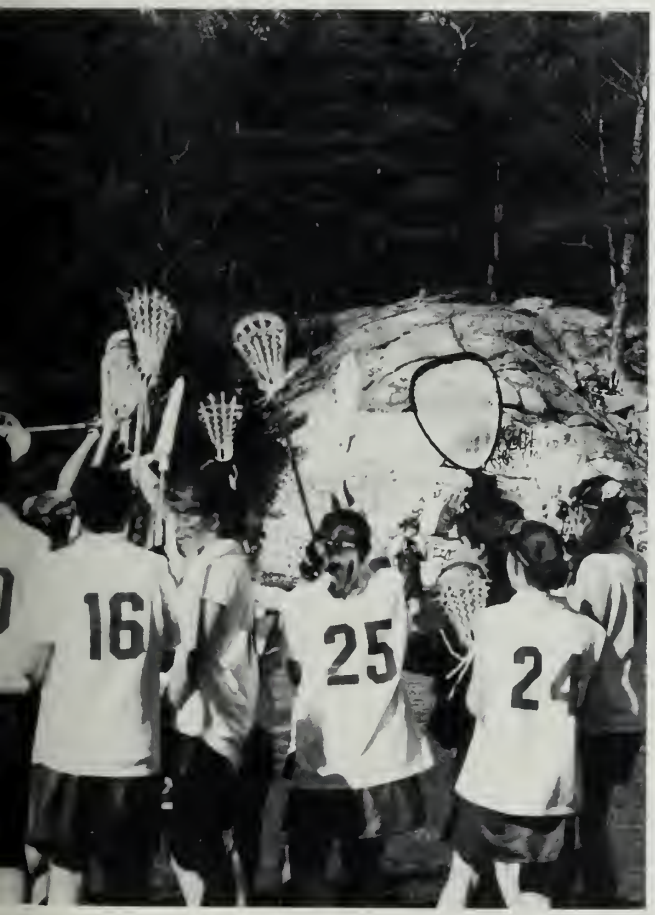

Waiting to catch the ball

Michelle defends the net.

Boys' Lacrosse

Due to the graduation of most of its starters, the 1999 Boys' Lacrosse Team was inexperienced and lacked skills. They lost in the second round of the tournament to rival Hingham and ended the season with a 10-8-0 record. The team worked hard to improve their skills, and as a result, his year's team is heavily populated by highly-skilled seniors, most of whom play other sports for the school in other seasons. The 2000 Boys' Lacrosse Team has already upset two formidable team, Newton North and Lincoln-Sudbury, encouraging them that their hard work will result in a memorable and successful season.

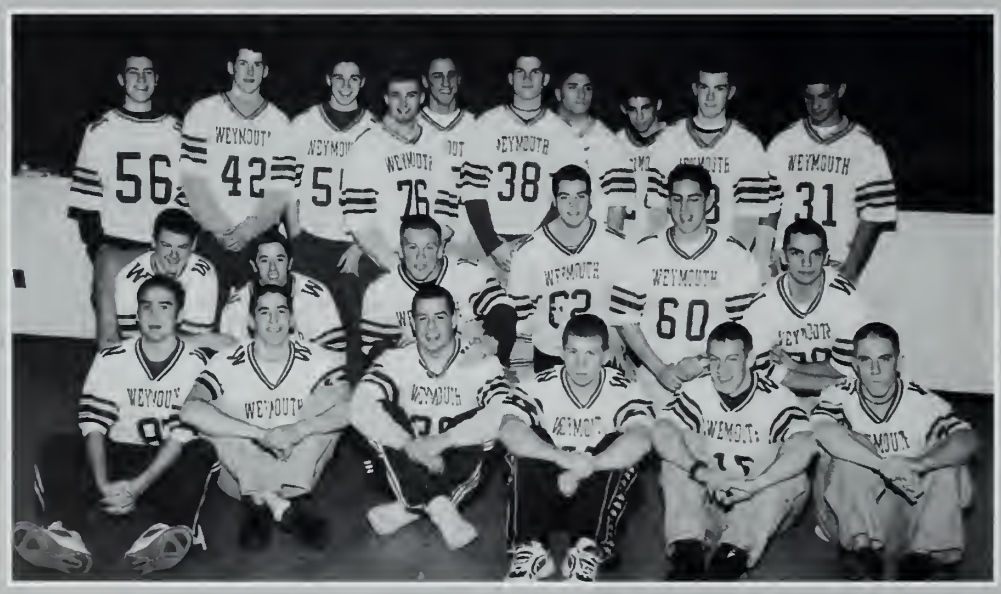

(L-R) **First Row**: Adam Kelly, Lawrence McDonald, Ryan Walsh, Michael Stoller, Peter Brennan, Kristopher McAuliffe **Second Row**: Trevor Craven, Patrick Barone, Corey Fox, Brian Cunningham, Peter Hubbard, Joshua Fredrickson **Third Row**: Paul Piepiora, Mark Leahy, Kevin O'Hara, Christopher Desmond, Michael Lang, Casey Welch, Richard Aurielio, Anthony McDonald, Sean Whelan, Michael Diaz

"This was our year, but keep the tradition going next year."

Ryan Walsh

"Keep pouring the bricks into the foundation. Here's my question: 'Why not?' Bash the Bay State!"

Mike Stoller

ays ready for the ball

Skipping towards the goal

Showing off the six pack

Mike protects the ball.

Coach Manzelli calls the shots.

All work

and no play...

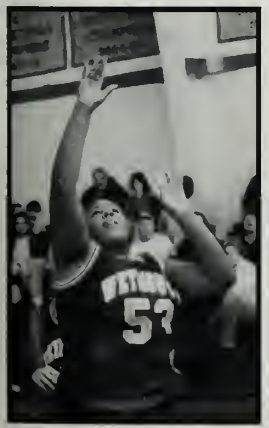

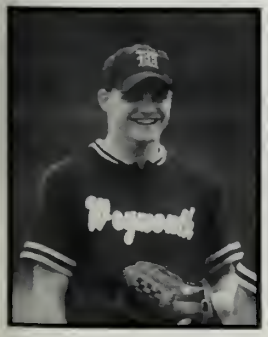

No way!

A Banner Year

Far from being problematic, Y2K was a very successful year for Weymouth High School/Vocational Technical High School. The Drama Society advanced to the Semifinals of the Massachusetts Drama Guild competition with their production of *The Whole Shebang*. For the second year in a row, the Math Team won their respective divisions and the playoff competitions in both leagues in which they compete, came in seventh in the State Competition, and thirteenth in the New England Competition in May. The Academic Decathlon Team placed first in the Massachusetts Large School division in November and won the Super Quiz trophy, won the State Championship in March, and went on to compete at the Nationals in San Antonio, Texas, in April where they placed first in their division and seventh overall. The Intermediate Computer Team was one of only fifteen schools in the country to travel to Houston, Texas, over Memorial Day weekend to compete in the American Computer Science League All-Star Contest. At the Southeast Tech Prep Consortium Entrepreneurship Competition, Adam Murphy and Victoria DeRosa received a first-place award, and Jason Stocker and Matthew Deacon received a second-place prize. The Wildcat Band went to Disney World over April vacation where the Marching Band received first-place honors, the Concert Band received a second-place award, and the Jazz Band earned a gold medal for excellence. Finally, as a result of a stunning Carnegie Hall performance last year, the Chorus will be appearing at the Olympics in Sydney, Australia, in the summer of 2000. These groups and their advisors have brought much credit to the high school and to the entire community. They are to be heartily congratulated.

(L-R) **First Row**: The Wildcat Band basking in glory at Disney World, April Bartlett in *The Whole Shebang* **Second Row**: the entrepreneurs: Victoria, Jason, and Matthew, the Sydney Singers dressed for success, the Math Team relishing a win **Third Row**: the Academic Decathlon Team riding high after a victory, the Computer Teams getting with the program.

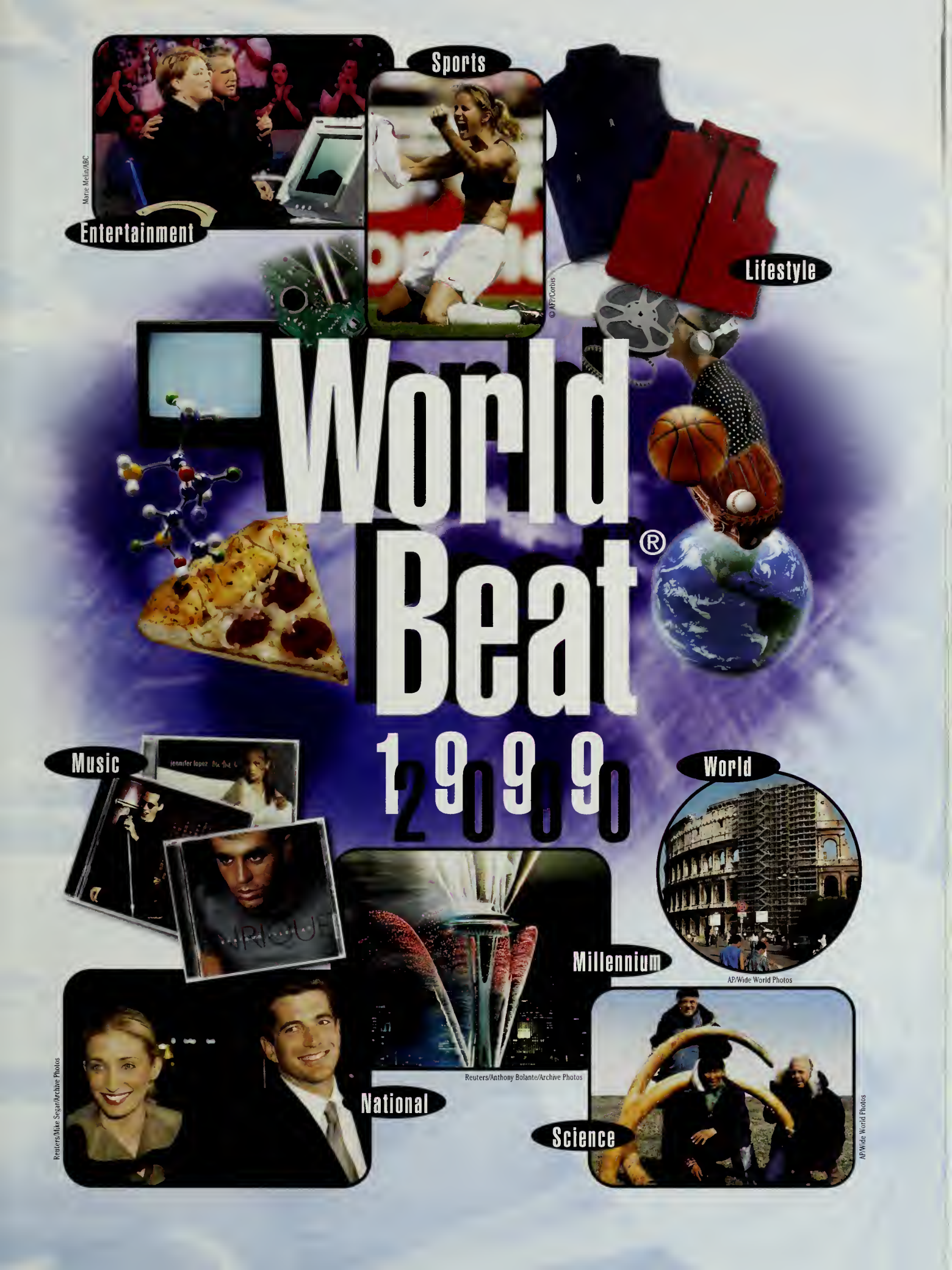
Sports
Entertainment
Marie Melin/ABC
© AFP/Corbis
Lifestyle
World Beat® 1999
Music
jennifer lopez
World
AP/Wide World Photos
Millennium
Reuters/Anthony Bolante/Archive Photos
National
Reuters/Mike Segar/Archive Photos
Science
AP/Wide World Photos

World News

AP/Wide World Photos

As part of Rome's continuing restoration, the city unveils a plan to create an 18,000-square-yard rambling space connecting the Imperial Forums with the Roman Forum.

In September, more than 300,000 Japanese are checked for radiation exposure after an inadvertent nuclear reaction at a uranium processing plant.

AP/Wide World Photos

AP/Wide World Photos

In a violent October coup, gunmen storm the Armenian Parliament and assassinate Prime Minister Vazgen Sarkisian and six other top officials.

EgyptAir Flight 990 crashes into the Atlantic Ocean on October 31, killing all 217 people on board. Although suspicious actions of a pilot are under scrutiny by American and Egyptian officials, the cause of the crash remains a mystery.

Reuters/STR/Archive Photos

AP/Wide World Photos

Nearly a million ethnic Albanians flee Yugoslavia and thousands are killed after Serbs begin a violent ethnic cleansing campaign in 1998. Seventy-eight days of NATO bombing bring the war to an end in June. An international tribunal later charges Yugoslav President Slobodan Milosevic with crimes against humanity.

Flash

Britain's Prince Edward marries longtime girlfriend Sophie Rhys-Jones on June 19.

Cuban Elian Gonzalez, 6, becomes the center of a bitter citizenship debate after surviving a November boat wreck off the Florida coast in which his mother dies.

1999

On October 12, the world's official population hits 6 billion. The designated 6 billionth human is a baby boy born in Sarajevo.

AP/Wide World Photos

In an October coup, the Pakistani army dismisses elected Prime Minister Nawaz Sharif and his government after Sharif announces the removal of his powerful military chief, General Pervaiz Musharraf.

AP/Wide World Photos

AP/Wide World Photos

In India, two trains collide head-on in August, killing 285 people and injuring more than 300. It is one of the worst train disasters in the country's history.

AP/Wide World Photos

In June, Thabo Mbeki succeeds President Nelson Mandela, South Africa's first democratically elected president.

AP/Wide World Photos/Cheng Chieh-wen

AP/Wide World Photos

On December 31, the U.S. returns control of the Panama Canal to Panama. Opened to the world in 1914, the canal is considered one of the greatest construction achievements in American history.

Leonardo da Vinci's "The Last Supper" is unveiled in June after 21 years of restoration. The centimeter-by-centimeter rehabilitation cost $7.7 million and involved electronic microscopes.

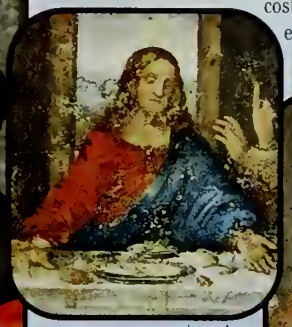

Liaison Agency

After almost nine years in power, Russian President Boris Yeltsin announces his resignation in January 2000. Yeltsin names Prime Minister Vladimir Putin acting president pending elections in March.

Pierre Vauthey/Corbis Sygma

In September and October, powerful earthquakes strike around the globe, killing 15,000 people in Turkey, 1,450 in Taiwan and at least 122 in Greece.

Flash

A tropical depression producing heavy rain hits Mexico in November. The resulting floods kill more than 350 people and cause 100,000 to evacuate.

In August, the U.S. pays $4.5 million to victims of NATO's accidental bombing of the Chinese embassy in Belgrade. Three Chinese are killed and 27 are wounded in the May 1999 bombing.

2000

In September, Russia begins a military campaign against Chechen nationalists to regain control of the breakaway republic. More than 200,000 people flee the region, but a fierce rebel resistance stays to fight for control of the capital, Grozny.

AP/Wide World Photos/Robert King

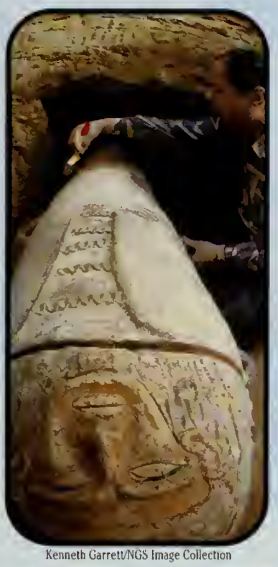

Kenneth Garrett/NGS Image Collection

Archaeologists excavate 105 mummies in a 2,000-year-old underground Egyptian tomb believed to contain a total of 10,000 mummies. The necropolis will shed new light on the Greco-Roman era and will allow scholars to chart demographic data and the incidence of disease.

AP/Wide World Photos

In December, torrential rains cause Venezuela's worst natural disaster of the century. Mudslides and flash floods kill up to 30,000 people, while damage estimates run into the billions of dollars.

National News

Reuters/Mike Segar/Archive Photos

In July, John F. Kennedy Jr., 38, his wife, Carolyn Bessette Kennedy, 33, and her sister, Lauren Bessette, 34, die in an airplane crash in the Atlantic Ocean near Martha's Vineyard. Kennedy, a relatively inexperienced pilot, is believed to have become disoriented in heavy fog.

Cartoonist Charles M. Schulz retires in January 2000, bringing an end to PEANUTS, America's most popular comic strip for almost 50 years. Schulz dies in February, the night before his last strip runs in the national newspapers.

PEANUTS © United Feature Syndicate, Inc.

As a way to boost tourism, Chicago displays 301 life-size, fiberglass cows decorated by local artists. The public art exhibit lasts all summer until the cows are auctioned for charity.

People Weekly © 1999 William R. Sallaz

Hurricane Floyd strikes the East Coast in September, killing 51 people and destroying over 4,000 homes. North Carolina is hardest hit with total damages estimated at a record $6 billion.

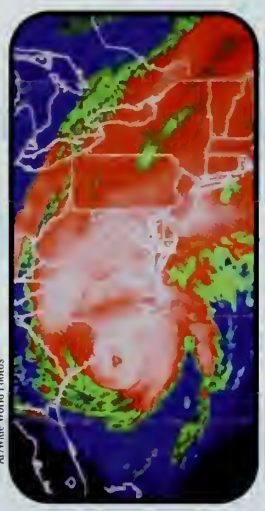

AP/Wide World Photos

AP/Wide World Photos

The drought of 1999 causes severe damage to Northeastern and mid-Atlantic farms. Several states impose mandatory water use restrictions and emergency federal loans are made available in Maryland, Pennsylvania, Kentucky, Ohio, Virginia and West Virginia.

Lewis and Clark's Native American guide Sacagawea is featured on a new gold-colored dollar coin released into circulation in early 2000.

Beginning in 1999, the U.S. Mint releases specially designed state quarters, the first five representing Connecticut, Georgia, Delaware, Pennsylvania and New Jersey. By 2008, each state will have its own quarter.

Flash

In August, a rare tornado strikes downtown Salt Lake City. Winds up to 112 miles per hour make it Utah's second-worst tornado in history.

In July, Air Force Colonel Eileen Collins, 42, becomes the first woman to command a U.S. space shuttle mission.

AP/Wide World Photos

President Clinton announces the removal of the American bald eagle from the endangered species list. In 1999, there are over 5,800 breeding pairs, an increase from 417 in 1963.

Dave McDermand/Bryan-College Station Eagle/Corbis Sygma

In November, a 60-foot log tower collapses at Texas A&M University, killing 12 students and injuring 27. The tower was to be burned at a traditional bonfire pep rally.

1999

Reuters/Robert Sorba/Archive Photos

In November, protesters at the World Trade Organization (WTO) summit in Seattle provoke a show of force by local, state and federal officers. Protesters blame the WTO for eroding human rights and labor and environmental standards.

On April 20, 1999, the nation mourns after two students go on a shooting rampage at Columbine High School in Colorado, wounding 23 and killing 15, including themselves. Schools across the country take extensive security measures to ensure the safety of students and staff.

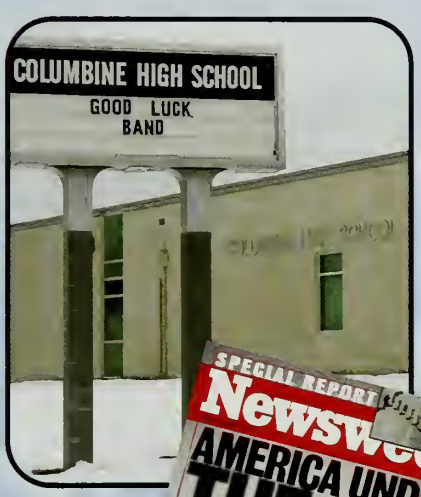

© AFP/Corbis

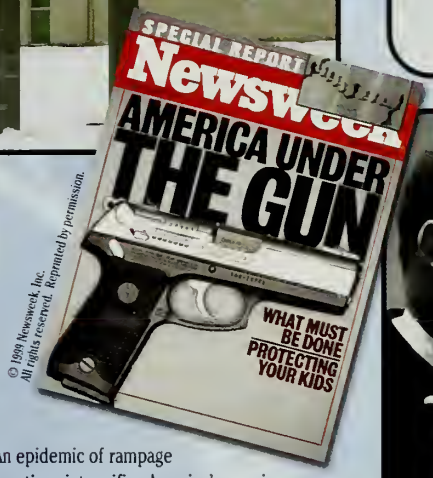

© 1999 Newsweek, Inc. All rights reserved. Reprinted by permission.

An epidemic of rampage shootings intensifies America's growing concern over gun control. Many state legislatures pass new gun-control measures despite nationwide controversy over restrictions vs. Second Amendment rights.

In an effort to ease the burden on the traditional courts, most states now offer teen court for juvenile offenders. After determining guilt, a jury of teens along with a judge decides the sentence, typically community service and financial restitution.

Timothy C. Sharp

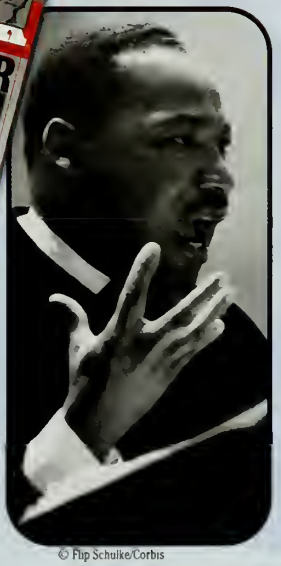

© Flip Schulke/Corbis

Despite 30 years of official denial, in December a jury finds the assassination of Reverend Martin Luther King Jr. was the result of a conspiracy, not the act of a lone gunman.

Ron Garrison, San Diego Zoo/Reuters/Archive Photos

In August, a female panda is born at the San Diego Zoo. Hua Mei, which can mean "China USA" or "Splendid Beauty," is the first panda born in the Western Hemisphere in nearly a decade.

1-800-4MY-TEEN

A bumper sticker invites drivers to call a toll-free number to report reckless driving. Officials hope the system will help parents stay informed about their teenagers' driving habits.

Flash

In the first such admission by a cigarette manufacturer, Philip Morris publicly concedes tobacco is addictive and can cause serious diseases.

Hillary Clinton announces her candidacy for a U.S. Senate seat from New York. As law requires, Clinton establishes New York residency in suburban Chappaqua.

2000

Reuters/Jeff Christensen/Archive Photos

In September, Microsoft Corp. Chairman Bill Gates and his wife Melinda announce the creation of the Gates Millennium Scholars Program. The Gateses will donate $1 billion over the next 20 years to finance scholarships for minority college students.

Science News

AP/Wide World Photos

In August, NASA releases photos from the Chandra X-ray orbiting telescope of a hot cloud of gas from a star that exploded more than three centuries ago. The telescope took 23 years and $1 billion to develop.

Courtesy of Dallas Semiconductor

The Java Ring contains a computer chip providing electronic access into buildings for students. Eventually the ring could be used as a library card, digital wallet, electronic ID and authentication for students' online homework.

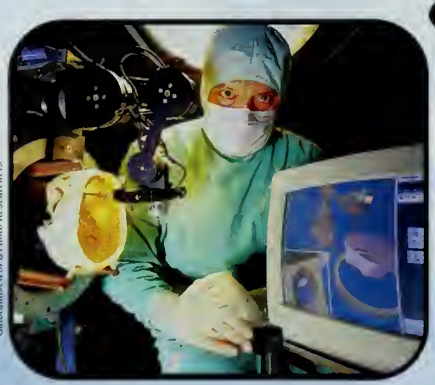

Gulbrankson/SPL/Photo Researchers

In August, U.S. surgeons begin using computer-enhanced robotic technology for heart bypass surgery. Because the chest cavity is never opened, this technique reduces pain and shortens recovery time.

FEELit technology allows users to experience computer technology through their mouse. Users can "feel" buttons, text, the weight of a stuffed desktop folder and the groove of a scroll bar.

Immersion Corporation

AP/Wide World Photos

The body of a 23,000-year-old woolly mammoth is discovered in October frozen in the Russian tundra. Study of the preserved fur, organs and soft tissue could unlock the mystery of why the species died out.

Flash

Researchers announce in July the creation of a cancerous human cell by genetically altering a normal one. This significant breakthrough is an important step toward developing drugs that could potentially wipe out cancer.

In December, IBM announces a $100 million research initiative to build a supercomputer 500 times more powerful than current models.

1999

Fifteen-year-old Amber Ramirez undergoes surgery in which half of her brain is removed to stop the spread of a rare neurological disease. Doctors hope the remaining portion of Ramirez's brain will compensate for the removed tissue.

Lincoln Journal Star

In an epilepsy treatment breakthrough, surgeons implant a "pacemaker" into the chest with a seizure-preventing nerve stimulator connected to the brain. The computer-controlled, battery-powered unit can last up to five years.

Cyberonics, Inc.

Cyberonics, Inc.

AP/Wide World Photos

On August 11, the last total solar eclipse of the millennium crosses the globe. Thousands of people from Canada to India experience daytime darkness during which the moon completely covers the sun.

Parents, with help from their doctor, select the gender of their baby using a technique called MicroSort, which separates X-bearing (female-determining) and Y-bearing (male-determining) sperm. The success rate is about 92 percent for females and 69 percent for males.

Researchers at Massachusetts General Hospital reveal in July that they have successfully regenerated the central nervous system of lab rats with severed spinal cords. Applications for human paralysis treatment are very encouraging.

The jawbones of two kangaroo-sized dinosaurs are discovered in Madagascar in October. Dated to the early Triassic period, 230 million years ago, the bones could be the oldest dinosaur fossils ever found.

A new board game, Infection, hits stores in July. Fun and educational, players race around the board catching diseases, described in detail, and trying to be cured.

In October, Sea Launch Company, a multi-national consortium, launches the first commercial satellite into space from a floating platform in the Pacific Ocean. Boeing is a major partner in the venture, along with companies in Russia, Ukraine and Norway.

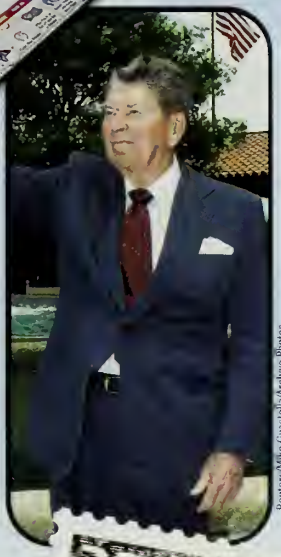

In October, biologists isolate one of the enzymes that sets Alzheimer's disease in motion. This scientific discovery will lead to new treatments and, possibly, a cure. Over 4 million Americans, including former President Ronald Reagan, are living with the disease.

Researchers report they have successfully altered the learning and memory behavior of mice by inserting a gene into their brains. This genetic-engineering breakthrough may be helpful in treating human learning disorders and Alzheimer's disease.

Flash

In June, scientists announce the creation of two new elements. The nucleus of new, super-heavy element 118 decays into element 116 within a millisecond.

Scientists studying Albert Einstein's preserved brain report it has unique characteristics. The region governing mathematical ability and spatial reasoning is significantly larger than normal.

To mark the 30th anniversary of the first moon landing, astronaut Neil Armstrong's lunar footprint is featured on a 1999 postage stamp.

2000

Lifestyle News

Maybelline

Cosmetic companies increasingly use entertainment celebrities instead of models for their advertisements. Sarah Michelle Gellar, Jennifer Love Hewitt, Jennifer Lopez and Shania Twain are among the celebs who appear in ads.

The fashion accessory of 1999 goes by many names—power beads, mood beads and prayer beads. Many sellers claim the beads boost tranquility, energy, creativity and intelligence.

Ian Spanier

Airlines begin installing elaborate in-flight entertainment systems that allow passengers to watch movies, play computer games, listen to music, read headlines or browse the Internet.

Eric Sander/Liaison Agency

With the huge increase in cell phones, many cities enact laws restricting their use while driving. Restaurants and theaters are also requiring patrons to turn phones off as a courtesy to others.

AP/Wide World Photos

Reuters/Robert Canfield/Archive Photos

In August, a Levi Strauss & Co. megastore opens in San Francisco. The store features a hot tub where shoppers can soak in their jeans for the perfect fit and a computer-scanning system to help customers get the right size.

A continuation of the cargo pants trend, messenger bags with pockets galore hang at the hips of teens everywhere.

AP/Wide World Photos

Apple Computer introduces its new iBook laptop in September. The super-slim, neon-colored units follow the highly successful launch of the translucent iMac desktop.

Flash

In December, Honda introduces Insight, a car that combines a conventional gasoline engine with a small electric motor, decreases ozone and carbon dioxide emissions and gets 80 mpg.

Several companies offer "digital wallets" for teens who want to shop online but don't have credit cards. Parents deposit money into an online account; then teens can spend the money at designated Web sites.

Courtesy Aromapharmacy

A new line of scented candles called Aromapharmacy comes in amber glass containers and looks like prescription drug bottles with creative names such as Ritalert, Cramprin and Valiumello.

1999

Inline skaters can now power themselves along with the new Roller Cycle Personal Power Accelerator featuring a 1.5-hp-driven wheel. An optional spiked rubber tire for traction makes it also possible to use while cross-country skiing.

Reuters/Kimimasa Mayama/Archive Photos

Wireless Web access becomes a reality in September when Sprint PCS announces the first nationwide wireless data service. Shortly thereafter, several other providers debut similar service for hand-held Web phones.

Globe Photos Inc./Andrea Renault

Shawls and wraps show up everywhere in the fashion world. Hollywood celebrities like Salma Hayek sport the fashion trend in all colors and fabrics.

Roller Cycle

A Gap TV advertisement for vests starts a trend across America that has teenagers wearing the fashionable sleeveless jackets.

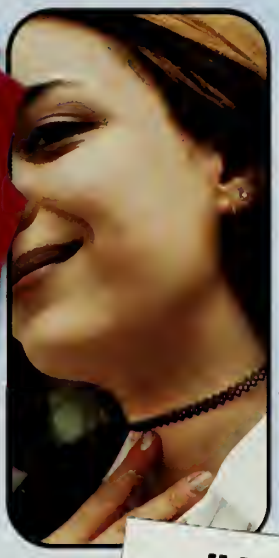

AP/Wide World Photos/Ben Margot

Stretchy nylon jewelry that looks like skin tattoos is a big hit in 1999. The nylon bands are worn around necks, wrists, arms and ankles, and come in several colors.

Kwame Brathwaite/IPOL, Inc.

Several rappers start their own clothing lines, making hip-hop wear big business. Popular artist labels include FUBU, Roc-A-Wear, Phat Farm, Wu Wear, Sean John and X-Large.

Flash

Teenagers need an average of nine hours and 15 minutes of sleep a night, according to research at Brown University's Bradley Hospital. The study also shows a direct correlation between school grades and duration of sleep.

An influx of dot-com companies advertise on television. Ads during the Super Bowl sell for an average of $2.2 million per 30-second commercial.

Courtesy Magellan Corporation

Magellan, a satellite navigation system for motorists, offers complete U.S. mapping data, voice and visual instructions in seven languages, turn-by-turn directions and a library of points of interest.

California Prune Board

A growing number of U.S. school cafeterias offer pruneburgers, a healthy low-fat combination of hamburger and prune puree. Other prune items in the works include hot dogs, pizza sauce, barbecue sauce and gingerbread cookies.

2000

Entertainment News

Photofest

The Sixth Sense with Bruce Willis and Haley Joel Osment is the No. 1 box office hit for five consecutive weekends in the summer.

Video game fans snap up a record 15,000 copies of Sega's highly anticipated Dreamcast system in the first 24 hours after its launch in September.

ABC's summer fill-in quiz show "Who Wants to Be a Millionaire," with host Regis Philbin, returns in November and is a huge hit with viewers. By January 2000, several major networks launch quiz shows of their own.

Marie Meiu/ABC

Launched in January 1999, MTV's "The Tom Green Show" becomes one of the season's most popular shows. The Canadian host's bizarre man-on-the-street pranks are the show's main attraction.

After 19 nominations, Susan Lucci finally wins an Emmy Award for best actress in a daytime drama series for her role as Erica Kane on the ABC soap opera "All My Children."

AP/Wide World Photos

Photofest

The Blair Witch Project, the year's surprise movie hit, is the documentary-style footage of three students lost in the Maryland woods and threatened by the presumed Blair Witch. The film costs $100,000 to make and grosses $140 million.

Andrew Bruss/Corbis Outline

Flash

Tom Hanks and Tim Allen return as the voices of Woody and Buzz Lightyear in the animated feature Toy Story 2. The sequel breaks box-office records during its Thanksgiving release and wins a Golden Globe award.

In a botched stunt, WWF wrestler Owen Hart falls from the rafters at Kemper Arena and dies in front of 16,300 fans.

Photofest

Jennifer Love Hewitt leaves "Party of Five" to star in her own Fox television drama, "Time of Your Life." The show focuses on Hewitt's character trying to make it in New York while searching for her biological father.

1999

Photofest

In June, Mike Myers' sequel *Austin Powers: The Spy Who Shagged Me* proves to be a bigger hit than the 1997 original. Dr. Evil's alter ego Mini-Me is extremely popular even though he has no lines.

Konami Corporation of America, Inc

The new arcade game Guitar Freaks features two guitar controllers and a screen to help players follow along to popular songs.

Photofest

In December, actor Jim Carrey portrays zany comedian Andy Kaufman in *Man on the Moon*. Carrey wins a Golden Globe award for his performance.

American Beauty, starring Kevin Spacey, Annette Bening and Thora Birch, captures the Golden Globe Best Drama Award. The dark satire of suburbia and family dysfunction receives a total of six Golden Globe nominations.

Photofest

DreamWorks Television

Set in 1980, the critically acclaimed NBC show "Freaks and Geeks" follows two groups of teens trying to make their way through high school.

Photofest

The long-awaited prequel *Star Wars*: Episode I *The Phantom Menace* hits theaters in May 1999, taking in a record-breaking $28.5 million on its opening day and going on to gross more than $420 million.

Six Flags Great Adventure

Medusa, the world's first floorless roller coaster, opens in August at Six Flags Great Adventure in New Jersey. The 4,000-foot, toe-dangling ride has enough drops, loops, rolls and corkscrews to thrill every rider.

Flash

Michael J. Fox announces in January 2000 he will leave the popular ABC sitcom "Spin City" at the end of the season to promote awareness of Parkinson's disease in hopes of finding a cure.

After 10 seasons, Fox cancels the hit show "Beverly Hills, 90210." The show followed characters through high school, college and careers.

AP/Wide World Photos

In September, the New Roc City entertainment center opens in New York. The complex includes an amusement park ride on the roof, two skating rinks, 19 movie screens, restaurants, an arcade, a health club, a supermarket and a hotel.

2000

The Everett Collection

The Talented Mr. Ripley, starring Matt Damon, Gwyneth Paltrow, Jude Law and Cate Blanchett, opens in December and earns popular and critical praise.

Music News

Reuters/Arnoje Polan/Archive Photos

Released in June, Santana's *Supernatural* shoots up the *Billboard* album chart, sells over 6 million copies, and earns 10 Grammy nominations.

U.S. sales of music by Latin artists shoot up 48 percent in the first quarter of 1999 thanks to artists such as Ricky Martin, Jennifer Lopez, Enrique Iglesias and Marc Anthony.

Superstar Mariah Carey releases *Rainbow* in November and begins a world tour in February 2000. Carey is named *Billboard* Music Awards Artist of the Decade and is awarded the distinguished American Music Award of Achievement.

AP/Wide World Photos/Laura Rauch

Britney Spears' album ...*Baby One More Time* is the second-best-selling album of 1999, earning Spears the *Billboard* Music Awards Female and New Artist of the Year Awards.

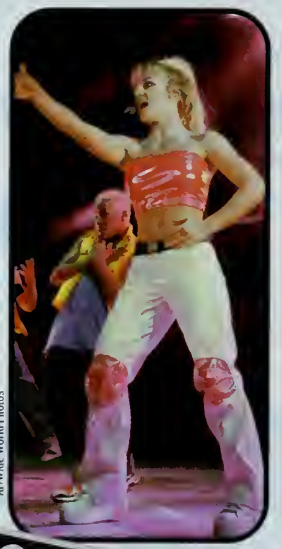

AP/Wide World Photos

© Mitchell Gerber/Corbis

Saturday Night Live: The Musical Performances Volumes 1 and *2* are released in September. The CDs feature 30 of the 600 musical acts that have appeared on SNL over the past 25 years.

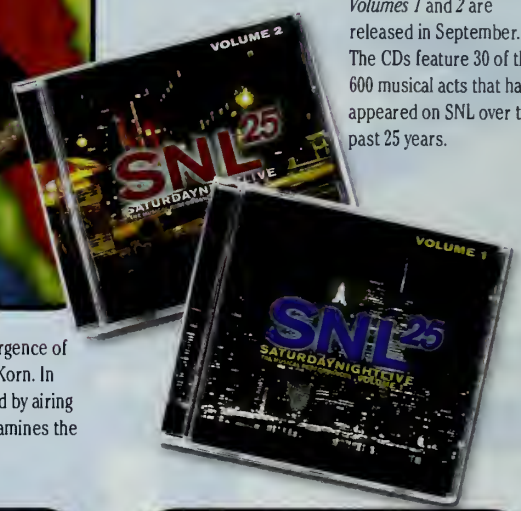

Limp Bizkit leads the way in the resurgence of rock music, along with Kid Rock and Korn. In September, MTV showcases the trend by airing "1999: Return of the Rock," which examines the history and future of rock music.

Computer games feature big music stars on their soundtracks. Sheryl Crow contributes her talent to the *Tomorrow Never Dies* soundtrack, Metallica to *Hot Wheels Turbo Racing* and Naughty by Nature to *NBA Live 2000*.

Flash

Sheryl Crow, Eric Clapton and the Dixie Chicks are a few musicians who rock Central Park in a first-ever trimulcast concert seen and heard on the radio, television and Internet.

More than 1 million viewers tune in each weekday to vote on their favorite videos on MTV's "Total Request Live" with host Carson Daly and popular musical guests.

Corbis Images

Backstreet Boys' *Millennium* wins the *Billboard* Music Awards Album of the Year and becomes the best-selling album of the year with over 10 million copies sold.

1999

AP/Wide World Photos/Chris Pizzello

In a strange twist, Garth Brooks releases the album *The Life of Chris Gaines* in which he pretends to be a fictional rock star. Gaines will be the main character in a movie called *The Lamb*, currently in development.

Lisa Rose/Globe Photos

Lou Bega's rhythmic "Mambo No. 5" hits the Top 40 in August after selling 2 million copies overseas and topping the chart in 15 countries.

"NetAid," a concert dedicated to relieve hunger and poverty, airs live in October on MTV, VH1, the BBC, as well as radio stations in 120 nations, making it the widest-heard musical performance in history.

© Reuters Newmedia Inc./Corbis

MP3, technology that compresses sound into a very small file, becomes a popular alternative to the CD. MP3 files are downloaded from the Internet onto computers or portable player units, making it possible to take a personal music selection anywhere.

AP/Wide World Photos

Shania Twain becomes the first woman since 1986 to win the Country Music Association's Entertainer of the Year Award at the 33rd annual awards show.

© Newsmakers/Liaison Agency

VH1's "Concert of the Century" spotlights the importance of music education in schools. The all-star show includes Lenny Kravitz, Sheryl Crow, Eric Clapton and B.B. King, as well as high-profile actors.

AP/Wide World Photos

Ricky Martin takes the music industry by storm after his show-stopping performance at the 1999 Grammy Awards show. Martin's first chart-topping single, "Livin' la Vida Loca," helps him win the *Billboard* Music Award for Male Artist of the Year.

Fiona Apple releases her long-awaited second album to rave reviews in November and begins a tour in February 2000. The album features a 90-word title, which is commonly shortened to *When the Pawn*.

Flash

After a successful New Year's Eve reunion performance, the Judds begin their first tour in almost 10 years in February 2000. Since they disbanded in 1991, Naomi has recovered from Hepatitis C.

Best New Artist Grammy nominee Christina Aguilera gives an exciting performance during the Super Bowl XXXIV halftime show.

2000

Sports News

AP/Wide World Photos/Jeff Zelevansky

David Cone of the New York Yankees pitches a perfect game against the Montreal Expos in July. Cone's feat is the 14th perfect game in modern baseball history.

Golf champion Payne Stewart is killed in a bizarre airplane accident in October. After the airplane's takeoff from Florida, an apparent loss of cabin pressure incapacitates everyone aboard. The aircraft flies on autopilot for four hours until it runs out of fuel and crashes in South Dakota.

Rusty Jarrett/Allsport

Lance Armstrong wins the 1999 Tour de France in July. Armstrong, who survived a three-year battle with testicular cancer, becomes the second American to win the event.

William Stevens/Liaison Agency

Reuters/Mike Segar/Archive Photos

The St. Louis Rams stop the Tennessee Titans at the 1-yard line on a final play to save their 23-16 Super Bowl XXXIV victory.

The Dallas Stars beat the Buffalo Sabres 2-1 in triple overtime to win the 1999 Stanley Cup championship, four games to two.

AP/Wide World Photos

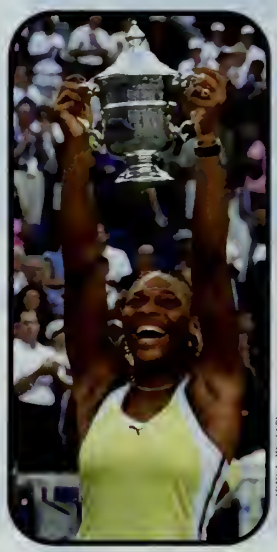

AP/Wide World Photos

In September, tennis phenom Serena Williams, 17, overpowers Martina Hingis to win the 1999 U.S. Open title.

AP/Wide World Photos

The Houston Comets earn their third straight WNBA championship in September, beating the New York Liberty 59-47 to win in three straight games.

Flash

Both Detroit Lions running back Barry Sanders and German tennis star Steffi Graf announce their retirement in 1999.

On February 7, 2000, Tiger Woods wins his sixth consecutive PGA Tour event, tying Ben Hogan's 1948 winning record.

AP/Wide World Photos/Terry Renna

Dale Jarrett wins the 1999 NASCAR Winston Cup championship after a four-victory season.

1999

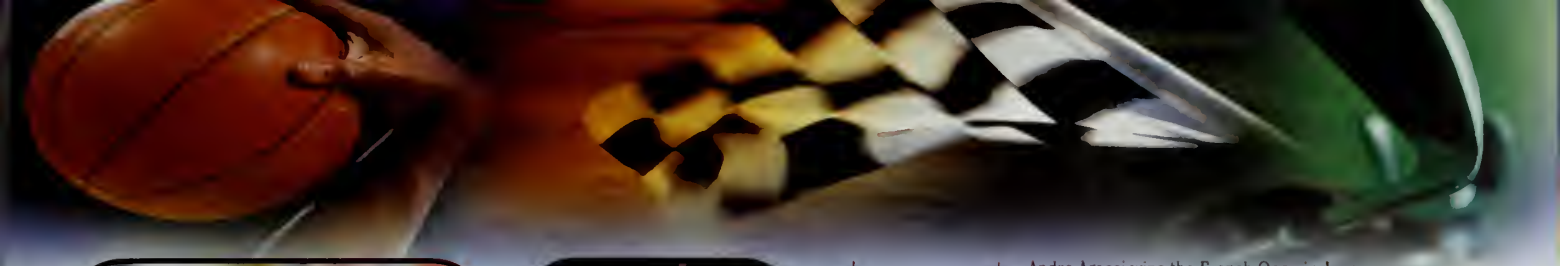

© AP/Corbis

In July, the U.S. women's soccer team wins the 1999 World Cup by beating China 5-4 in penalty kicks following a 0-0 tie. More than 90,000 fans attend at the Rose Bowl and another 40 million watch on television.

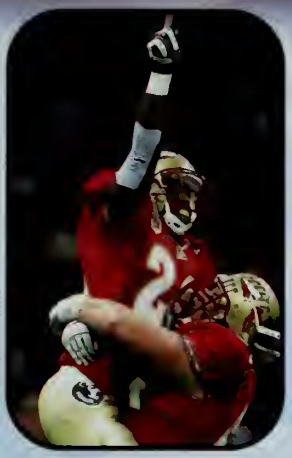

AP/Wide World Photos

In the January 2000 Sugar Bowl, No. 1 Florida State beats No. 2 Virginia Tech 46-29 to capture the National Championship.

Travis Pastrana, 15, wins the gold medal in the X Games' inaugural Moto X freestyle motocross event. The fifth year of this ESPN-sponsored competition is held in San Francisco in June and July.

AP/Wide World Photos

The New York Yankees win the 1999 World Series in a four-game sweep against the Atlanta Braves.

AP/Wide World Photos/Charles Krupa

AP/Wide World Photos

The U.S. team beats the European team to win golf's Ryder Cup at Brookline, Massachusetts, in September. The American's stirring comeback is marred by unruly galleries and a premature victory celebration.

Andre Agassi wins the French Open in June and becomes the fifth man ever to complete a career Grand Slam. Agassi goes on to win the U.S. Open in September.

AP/Wide World Photos

AP/Wide World Photos

In June, the San Antonio Spurs win their first NBA championship by defeating the New York Knicks four games to one.

Flash

In July, many major league baseball umpires announce their resignation as a labor protest. The strategy backfires when owners accept the resignations and in September, 22 umpires lose their jobs.

In January 2000, Michael Jordan returns to pro basketball as part owner and President for Basketball Operations of the NBA's Washington Wizards.

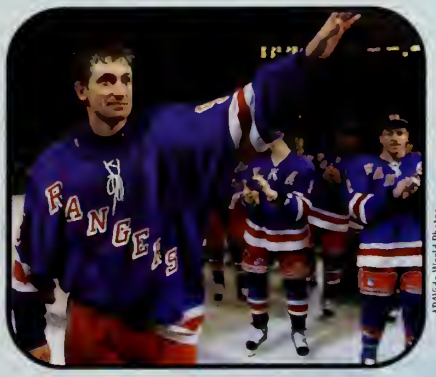

AP/Wide World Photos

Twenty-year professional hockey veteran Wayne Gretzky announces his retirement in April 1999 after setting or tying 61 records. Two months later, "The Great One" is inducted into the Hockey Hall of Fame.

2000

Millennium

Reuters/Jim Young/Archive Photos

Clock Tower
Ottawa, Canada

Pyramids
Cairo, Egypt

Times Square
New York City,
New York

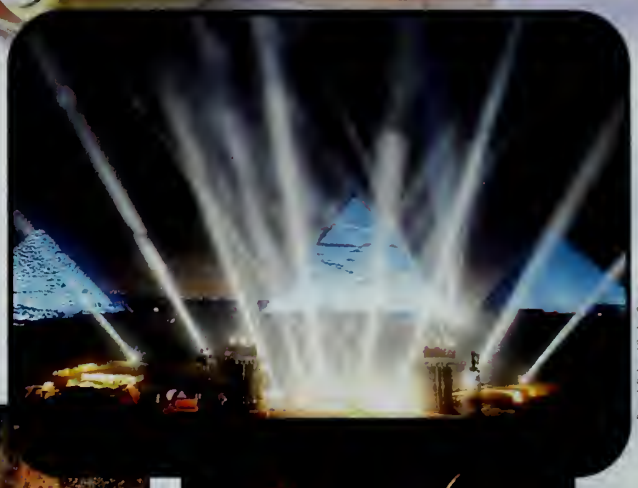

Patrick Robert/ Corbis Sygma

As time zones welcome the new millennium on January 1, the world celebrates with grandeur, pageantry and spectacular fireworks. President Clinton gives a hopeful speech in the minutes before midnight at the Washington Monument, and 2 million people gather in Times Square to watch the specially built 1,000-pound Waterford crystal ball drop at midnight.

Allan Tannenbaum/Corbis Sygma

Reuters/Anthony Bolante/Archive Photos

Chip Hires/Liaison Agency

The Eiffel Tower
Paris, France

Space Needle
Seattle, Washington

Flash

The public and private sectors spend hundreds of millions of dollars to ward off the Y2K bug. The world lets out a sigh of relief after midnight strikes and no major computer malfunctions occur.

The FBI warns of possible terrorist acts on New Year's Eve and stays on national alert throughout the celebration. After the arrest of one man with bomb-making materials, Seattle decides to cancel its Space Needle celebration.

Steve Lux/Corbis Sygma

Fearing the collapse of the world's banks, utilities and transportation systems, thousands of people stock up on food, water, money, ammunition and generators. After midnight, it soon becomes apparent that the preparations were unnecessary.

1999

Reuters/Jim Bourg/Archive Photos

A surprising number of people, appalled by the exorbitant costs of travel and events, decide to stay home on New Year's Eve. Many companies and performers drastically slash prices as a last-minute lure.

jostens

Printed in USA. © 2000 Jostens, Inc. 990381 (1742)

US 101
© 2000 PhotoDisc, Inc.
The Stock Market
Sports and Games
Transportation
Brown Brothers
Millennia Review™
1 9 9 9
2 0 0 0
Communication
Lambert/Archive Photos
Davis Barber/PhotoEdit
Swanson
TV DINNER
BEEF POT ROAST DINNER
Everett Collection
Food
Fashion
C/B Production/Stock Market
Photofest

Transportation

Granger Collection

1000 Pilgrimages to religious sites are seen as acts of faith. Roads and towns develop along the pilgrim routes, expanding trade and communication in Europe. Beginning in 1096, Crusades to the distant Holy Land expose Europeans to Arab culture.

Granger Collection

1492 Thinking he has pioneered a westward route to the spice-rich East Indies, Christopher Columbus lands in the Bahamas. At the time of first European contact, about 90 million Native Americans live in North and South America.

1519 Spanish explorer Hernando Cortés introduces horses from Spain into the New World, changing transportation and culture for Native Americans. Cortés carries out a harsh conquest of Montezuma and the Aztecs.

Corbis-Bettmann

1640 Stagecoaches offer public passenger service, and covering 15 miles a day is considered a good speed. The coaches travel in stages, changing horses at each stop. As a result, the stagecoach line is born.

Everett Collection

1000 Leif Ericson reaches North America.

1084 Gondolas first appear in Venice.

1119 Chinese invent magnetic compass.

1176 London Bridge is built.

1271 Marco Polo travels to China.

1441 Portuguese explorers start slave trade.

1589 Mercator creates his world map.

1620 Mayflower lands at Plymouth Rock.

1750 First Conestoga wagons are built.

1804 Lewis and Clark explore American West.

1839 Vulcanized rubber is invented.

1860 Practical internal-combustion engine appears.

1869 Transcontinental railroad spans U.S.

1900 Public rides first escalator.

1690 Pirates terrorize the seas between 1690 and 1730. One of the most notorious pirates is Edward Teach, known as "Blackbeard." The fictional Captain Hook first appears in the 1904 play "Peter Pan" which inspires books, musicals and films throughout the century.

Granger Collection

Granger Collection

1700 Birchbark canoes provide transportation for many Native Americans. The canoes are made with a light wood frame covered with pieces of bark sewn together and made watertight with melted pitch.

Murray Close/Archive Photos

Corbis-Bettmann

1780 The first practical wheelchairs provide new mobility for those unable to walk. Early models of wheelchairs have three wheels and hand cranks to propel the chair forward.

Photofest

1776 During the Revolutionary War, a submarine is used in battle for the first time. Built by American David Bushnell, the one-person vessel is powered by a hand-cranked propeller. Twentieth-century submarines are complex, nuclear-powered craft used for defense and scientific purposes.

Granger Collection

1783 France's Montgolfier brothers launch the first hot-air balloon. Filled with smoke, the silk balloon rises to 6,000 feet. Later that year, the first passengers go aloft—a rooster, a duck and a sheep.

1000

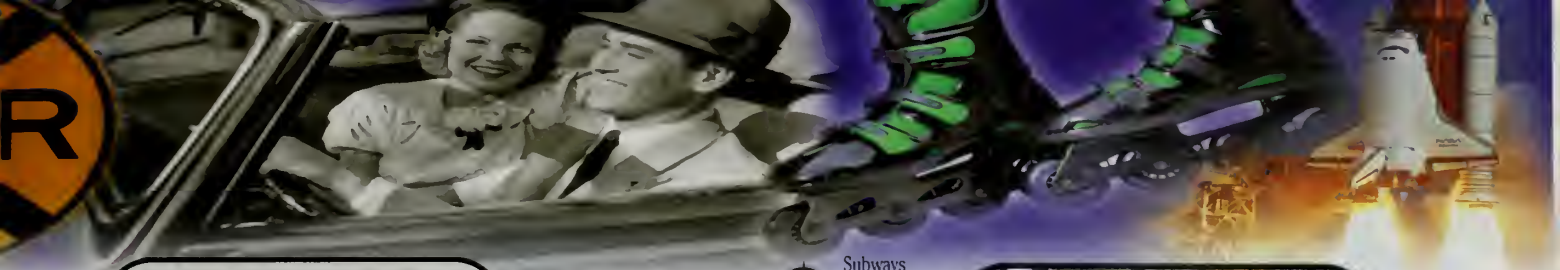

Brown Brothers

Brown Brothers

1825 Travel by rail revolutionizes land transportation. British engineer Richard Trevithick invents the first steam locomotive in 1804, but it is 1825 before railroads haul passengers.

1863 Subways provide a new way to get around in ever-more-crowded cities. The world's first underground railway opens in London in 1863. By 1904, New York City inaugurates its first rapid-transit subways.

Fratelli/Stock Market

1903 Humans achieve powered flight. The first flight of Wilbur and Orville Wright's *Flyer* lasts 12 seconds and carries Orville to a height of 10 feet above the beach at Kitty Hawk, N.C.

American Stock/Archive Photos

1908 Henry Ford's moving assembly line makes cars affordable to the masses. Ford produces the first Model T in 1908. In 1964, the sporty Ford Mustang rolls out at $2,368 and sets an all-time record for first-year sales of a new model.

1913 First drive-in gas station opens.
1914 Cleveland, Ohio, pioneers traffic lights.
1927 Lindbergh flies solo, nonstop over Atlantic.
1935 Parking meters appear.
1937 *Hindenberg* zeppelin crashes.
1952 Jet airline passenger service begins.
1961 Humans first orbit Earth.
1975 McDonald's starts drive-through service.
1976 Supersonic passenger flight begins.
1981 NASA develops space shuttle.
1983 *Pioneer 10* spacecraft leaves solar system.
1994 "Chunnel" links U.K. to France.
1997 *Pathfinder* and Sojourner explore Mars.
1999 Piloted balloon circles globe nonstop.
2000

AP/Wide World Photos

1912 On her maiden voyage, the great steam passenger ship *Titanic*, thought to be unsinkable, goes down after hitting an iceberg in the North Atlantic. Of the more than 2,200 persons aboard the ship, about 1,500 perish.

Ron Chapple/FPG International

© 2000 PhotoDisc, Inc.

1969 Man walks on the moon. Apollo 11 astronauts Neil Armstrong and Buzz Aldrin plant the American flag 238,000 miles from Earth as an estimated 600 million people on Earth watch on television.

Patrick Ward/Corbis

1956 Freeways change the nature and pace of travel in America. In 1956, President Eisenhower authorizes construction of the Interstate Highway System. By the 1990s, this nationwide network includes more than 42,500 miles of highways.

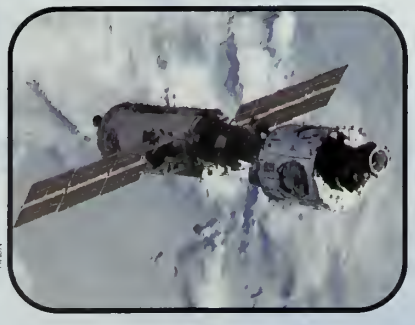

NASA

1903 First built in 1903, the Harley-Davidson becomes America's best-known motorcycle in the 1950s. Raw power and a distinctive rumble appeal to rebels of the 1950s and 1960s and to business executives of the 1990s.

2000

1998 Orbital construction of the International Space Station (ISS) begins in 1998 when space shuttle *Endeavor* crew members connect the station's first two sections. ISS is to become the largest cooperative space mission in history.

Food

Photofest

Bruce Forster/Tony Stone

1000 As the millennium begins, European peasant food is plain and often scarce. Feasting on meat is reserved for the wealthy. Table utensils include only a knife; most people just eat with their hands. Slabs of dense bread, called trenchers, serve as plates.

1521 Chocolate from the New World takes Europe by storm. Brought to Spain from Mexico, chocolate is so costly that Europeans water it down for use as a drink. Natives of Mexico have prized chocolate since ancient times.

1650 Europe's first coffeehouse opens in England. By 1700, there are 2,000 coffeehouses in London alone. Early coffeehouses are important places to transact business. Lloyd's Coffeehouse evolves into Lloyd's of London, the giant insurance brokerage.

Culver Pictures

© 2000 PhotoDisc, Inc.

1762 John Montagu, 4th Earl of Sandwich, instructs his servants to bring him his meat between two pieces of bread. This way he can eat with one hand while continuing to play cards with the other. The term "sandwich" is born.

King Features Syndicate/North American Syndicate

1100 Spices are costly luxuries.

1153 World's first restaurant opens in China.

1400 Spice trade inspires exploration.

1518 Forks first appear on tables.

1621 Native Americans introduce popcorn to colonists.

1773 Boston Tea Party fuels rebellion.

1845 Potato famine swells Irish emigration.

1890 Canned foods appear in stores.

1907 Jell-O is a new treat.

1905 First commercial pizzeria opens.

1948 Tupperware is introduced.

1962 Pop-top cans are created.

1999 Packaged salads become available.

1998 Organic food sales soar.

2000

Brown Brothers

1840 Domestic ice chests provide early refrigeration. Blocks of ice are cut, delivered to homes and sold for use in kitchen ice chests. It is the early 1930s before reliable electric home refrigerators are in common use.

Mark Segal/Tony Stone

Everett Collection

1954 Swanson creates the TV dinner, sold in boxes designed to look like television sets. Frozen dinners are possible because of Clarence Birdseye's 1929 invention of early methods for freezing food.

1932 America's first large self-service supermarket opens, followed by the invention of the grocery shopping cart in 1937. During the Depression, supermarkets become a significant part of the food distribution network.

Davis Barber/PhotoEdit

1988 Choices expand in school lunch programs. A growing number of public schools begin featuring national fast-food outlets and soft drink brands in the school lunchroom.

1176 Alexander Campbell, Brooklyn, is the first to deliver milk in glass bottles. For many years the neighborhood milkman is the most common way to obtain fresh milk, before the age of supermarkets.

Lambert/Archive Photos

10000

Sports and Games

© 2000 PhotoDisc, Inc.

1100 Archery competition is a common pastime in the Middle Ages. Archery skill is so important that English kings ban football because it takes men away from archery practice.

The Stock Market

1377 Europeans use engraved wooden blocks to print playing cards, one of the first uses of printing in Europe. Playing cards come to Europe from the Middle East during the Crusades.

1552 Golf is a popular sport in Scotland. In 1552, Saint Andrews is a favorite place for golfing. Mary, Queen of Scots is reportedly the first woman golfer and helps spread golf's popularity in Europe.

Mary Evans Picture Library

1869 Soccer is first played in America, using a sheep's bladder as a ball. As the millennium closes, millions of American youth play in organized soccer leagues. In 1999, the U.S. women's soccer team wins the World Cup.

© 2000 PhotoDisc, Inc.

1000 Europeans invent checkers and darts.

1150 French enjoy early form of tennis.

1300 German bowlers use wooden pins, stone ball.

1400 Native Americans play lacrosse.

1767 Norway introduces alpine skiing as sport.

1838 Scottish blacksmith invents pedal bicycle.

1855 Ice hockey originates in Canada.

1884 Coney Island installs first roller coaster.

1881 James Naismith invents basketball.

1920 Yo-yo is introduced in U.S.

1934 LEGO company opens in Denmark.

1959 Barbie is born.

1987 Football fans enjoy first Super Bowl.

1998 Game consoles incorporate PC technology.

2000

1846 Baseball is first played as an organized sport at Hoboken, N.J., when the New York Club defeats the Knickerbocker Baseball Club on June 19. More than 100 years later, Jackie Robinson breaks the color barrier in major league baseball in 1947.

Corbis-Bettmann/UPI

1932 Parker Brothers introduces Monopoly, which becomes one of the world's most successful board games. By the late 1990s, the popular game is available on interactive CD.

Tony Esparza/CBS/Entertainment Communications

1959 Game shows become widely popular TV fare in the 1950s. One of the top 10 shows of 1959, NBC's "The Price Is Right," still draws large audiences in 1999 on CBS, where it is the longest-running game show in television history.

Reuters/Kimimasas Mayama/Archive Photos

1998 Athens, Greece, hosts the first modern Olympics. Winter Games are not held until 1924. At the 1998 Winter Olympics, American figure skaters Tara Lipinski and Michelle Kwan win the gold and silver medals respectively, and China's Lu Chen wins the bronze.

Reuters/Corbis-Bettmann

1998 Michael Jordan, considered by many to be basketball's greatest player, retires from the NBA. His talents lead the Chicago Bulls to six NBA championships in the 1990s.

Communication

© 2000 PhotoDisc, Inc

1000 Literacy is reserved for the clergy and a few students. Monks and scribes laboriously copy books by hand using goose-quill pens. Books are such rare treasures that in some libraries they are chained to the shelf.

© 2000 PhotoDisc, Inc

1300 Sign language is a means of communication for some early cultures. It bridges language differences between societies and eventually evolves into a formal alphabet for communication by the hearing impaired.

1455 Johann Gutenberg invents a way to mass-produce the written word. He devises the first Western movable-type system and a new kind of printing press. Gutenberg's inventions speed the spread of knowledge and literacy.

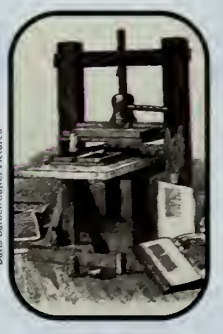

Davis Barber/Culver Pictures

1594 William Shakespeare's "Romeo and Juliet" is first performed. London's Globe Theater opens in 1599, where many of his plays are staged. By 1600, the great playwright pens at least 20 plays.

Photofest

1000 Most Europeans are illiterate.

1034 Chinese invent first movable type.

1202 Europe expands use of Arabic numerals.

1465 Printed music appears.

1503 Leonardo da Vinci paints *Mona Lisa*.

1670 Clockmaker designs first minute hand.

1776 Declaration of Independence creates U.S.

1008 Japanese woman writes the first novel.

1100 Some societies use smoke signals.

1387 Chaucer pens *Canterbury Tales*.

1500 Lead pencils make writing easier.

1847 British Navy originates signal flag messages.

1764 Mozart composes symphony at age eight.

1830 Braille develops reading system for the blind.

1609 The first regularly printed newspaper is a four-page weekly publication, the *Relation*, printed in Germany. It is 1702 before the first daily newspaper appears, *The Daily Courant* of London.

Lambert/Archive Photos

Archive Photos

1828 Frenchman Nicéphore Niépce creates the first permanent photograph. His partner, Louis Daguerre, carries Niépce's work further by inventing a process of capturing images on metal plates.

1844 Instant long-distance communication is possible. Samuel Morse invents the telegraph and a dot-dash code to carry messages over a wire. In 1851, Hiram Sibley founds Western Union Telegraph Company.

Hirz/Archive Photos

Culver Pictures

Granger Collection

1775 One if by land, two if by sea. Lanterns signal the advance of British troops, and Paul Revere rides to warn American colonists of the attack. His famous ride also signals the beginning of the American Revolution.

1867 American Christopher Sholes invents the typewriter. To keep rapid typists from jamming the keys, Sholes designs the keyboard so that frequently combined letters are located far apart. This layout lasts into the computer age.

© 2000 PhotoDisc, Inc.

1000

1869 Austria introduces the first postcards. For only pennies, postcards keep people in touch before telephones are common. Calling cards, commercial valentines and other printed personal greetings are popular customs.

Everett Collection

1876 Alexander Graham Bell patents the telephone. By the end of the millennium, missing a phone call is almost impossible as answering machines take instant messages. Cell phones, beepers and voice mail expand communication options.

1878 Inventor Thomas Edison patents a practical electric light bulb. Electric lights have a profound effect on society, increasing opportunities for reading, writing, socializing and working.

© 2000 PhotoDisc, Inc.

1895 Guglielmo Marconi invents the radio, providing a way for sound to travel long distances without the use of wires. During the 1920s and 1930s, radio is the primary source of news and family entertainment for most Americans.

© 2000 PhotoDisc, Inc.

1890 Pony Express carries mail.
1896 Viewers marvel at early silent movies.
1928 Mickey Mouse appears on film.
1947 Bell Labs invents first transistor.
1963 King delivers "I Have a Dream" speech.
1968 Vietnam War sparks protests.
1989 Berlin Wall falls.
2000

1877 Edison invents phonograph.
1920 U.S. women win right to vote.
1933 Drive-in theaters attract crowds.
1957 Russia launches *Sputnik*.
1963 TV carries President Kennedy's funeral.
1981 MTV goes on air.
1989 HDTV becomes available.

1939 Movie making experiences a "golden age" in the late 1930s and early 1940s. In 1939, *Gone With the Wind* and *The Wizard of Oz* premiere. *Citizen Kane* follows in 1941, and *Casablanca* in 1942. Studio giants are MGM, Paramount, RKO and Warner Brothers.

Granger Collection

Used by permission. © Elvis Presley Enterprises, Inc.

© Corbis

1953 Elvis Presley's unique blend of blues, country, rock and gospel draws adoring fans and makes him "the King" of rock and roll. In 1956, his debut album becomes the first in history to sell a million copies.

C/B Production/Stock Market

1978 Personal computers become available to the mass market, thus paving the way for desktop publishing. By 1990, laptop notebook computers allow people to compute from almost anywhere.

© Corbis

Photofest

1945 Television is invented in 1926, and regular network TV broadcasts begin after World War II. One of TV's most popular shows is CBS's "I Love Lucy," premiering in 1951. Television transforms almost every aspect of life in the twentieth century.

2000

© 2000 PhotoDisc, Inc.

1997 Millions of people worldwide cruise the Information Highway via the Internet, and instantaneous e-mail communication becomes common. As the millennium ends, computer, TV, video and telephone technologies begin to converge.

Fashion

Jon Gardey/ABC/Everett Collection

1100 Medieval knights wear a short wool tunic and a coat of chain mail. Gauntlets (heavy leather gloves) and sword complete the attire, which is so costly only wealthy men can afford to be knights.

Disney/Shooting Star

1278 Crusaders return from the Middle East with new ideas, including that of the glass mirror. In 1278, the glass mirror is produced in Venice, Italy, and Europeans see themselves clearly for the first time.

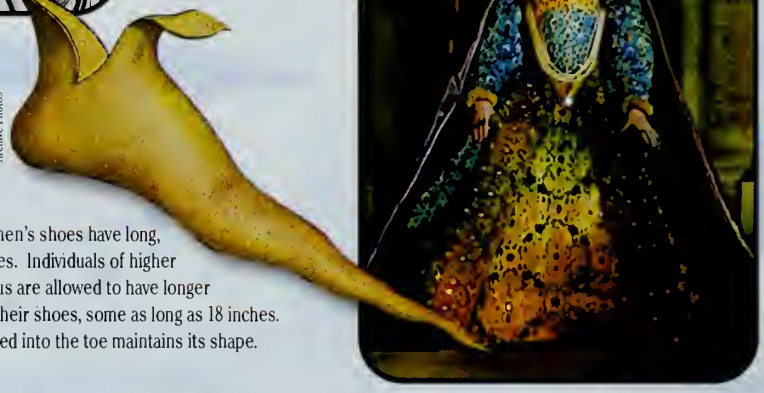

Archive Photos

1300 Medieval men's shoes have long, pointed toes. Individuals of higher social status are allowed to have longer points on their shoes, some as long as 18 inches. Moss stuffed into the toe maintains its shape.

1558 Queen Elizabeth is the fashion trendsetter, popularizing the wide skirt, jeweled wig, high bald forehead, and decorative ruff around the neck. She is rumored to have 3,000 dresses.

Photofest

1600 Europeans wear simple tunics and leggings.

1236 Buttons appear as decoration, not fasteners.

1286 Spectacles originate in Italy.

1443 Men and women wear earrings.

1498 Toothbrush is invented.

1550 Cosmetics and perfume come into fashion.

1620 High heels are popular for men and women.

1850 Corsets and bustles are essential attire.

1920 "Flappers" wear bobbed hair, short dresses.

1939 Nylon stockings first appear.

1942 W.W. II prompts shoe rationing.

1968 Hair gets long, skirts get short.

1973 Afro hairdo is popular.

1990 "Retro" fashions mimic earlier decades.

2000

1776 Men and women wear elaborate powdered wigs made of human hair, horsehair and goat hair. Because the large wigs are heavy and hot, some people shave their heads and wear a cloth cap under the wig to absorb perspiration.

Culver Pictures

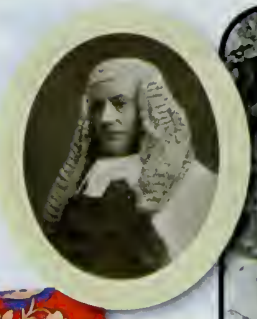

Levi Strauss & Company Archives

Henry Diltz/Corbis

1968 With flowers in their hair and everywhere, hippies express their philosophy of world peace and love. Hippies favor bell-bottom jeans, granny dresses, bare feet, long hair, beads, headbands and bright colors.

Susan Meller, Textile Designs, vol. 1

Granger Collection

1850 The Industrial Revolution brings mass-produced textiles, standard clothing sizes and the first ready-to-wear garments. In 1851, Isaac Singer invents the home-use sewing machine.

1855 Young Levi Strauss comes to America in the 1850s and makes riveted canvas work pants for California gold miners. When he switches from canvas to blue denim, Strauss unknowingly creates one of America's greatest contributions to fashion.

Kunio Owaki/Stock Market

1982 Indoor malls are popular with teens not only for shopping, but also for socializing. The first enclosed mall is built in 1956. In 1992, the Mall of America, the largest mall in the U.S., opens in Minnesota.

1000

Printed in U.S.A. © 2000 Jostens, Inc. 990382 (2191)

jostens™

Clubs & Activities

Yearbook 114
Academic Decathlon 115
Honor Society 115
Student Senate 116
Senior Committee 116
Math Team 117
Words Not Weapons 117
Diversity Club 118
SADD 118
Mock Trial Team 119
Rotary Interact Club 119
Pawprints 120
Peer Mediation 120
Reflections 121
Harvard Model United Nations 121
Film Club 122
School-to-Career Internships 122
Speech and Debate Team 123
Computer Team 123

Yearbook

Editor-in-Chief Christine Allen

"Special thanks to those of you who helped with yearbook this year. We couldn't have done it without you."

This year's yearbook staff was a small but dedicated group. They met every day after school and during their study periods to put together a book of memories especially for the senior class but for the rest of the student body as well. Their hard work paid off with the completion of this year's book.

(L-R): Assistant Editor Pamela Nigro, Assistant Editor Jillian Leitao, Editor-in Chief Christine Allen

Layout Editor Jamie Ahlstedt

Sarah and Pam take a break from their tasks.

The staff at work

Academic Decathlon

-R) **First Row**: Michelle Kelley, Jennifer Martel, Xin Li, Jessica Spink, Helen Ziniti, Meredith Mosey, Kaitlin Hansen, Brian nnston, Benjamin Lauser, Michelle LaFrance **Second Row**: Jean Mazzilli, Jake Bryant, Jamie Lavin, Natalie Forbes, omas Ziniti, Jamie Moore, Kelly Engdahl, Matthew Darling, Captain Chris Lamie **Third Row**: Sarah Mazzilli, Nicholas ntrino, Jeffrey Bacon, Emily Thompson, Richard Ghiorse, Andrew Marlowe, Thomas Fleenor, Daniel Chretien, Pasha razimi, Robert Giacchetti

In the November Regional Semi-finals, the Academic Decathlon Team finished first out of 55 teams statewide, achieving the highest aggregate score and winning the Super Quiz trophy. The team then competed for the State Championship on March 11, and again placed first, earning the right to represent Massachusetts at the Nationals in San Antonio, Texas, in April. There the team placed first in its division and seventh overall of the 38 states represented in the competition. Chris Lamie received a gold medal and Jeff Bacon earned a silver, and all members of the team contributed to Weymouth's best showing ever.

Honor Society

-R) **First Row**: Daniel Chretien, Treasurer Richard Ghiorse, Vice President Thomas Ziniti, President Chris Lamie, cretary Xin Li **Second Row**: Jason Stocker, Michelle Baldini, Tony Hajjar, Candace Guiducci, Michelle LaFrance, ystal Worden, Michelle Kelley, Amanda Moser, Valda Furtado **Third Row**: Lisa Burke, Tara Conway, Jeffrey mielinski, Rachel Henry, Danielle Ludlam, Ronald Pompeo, Jr., Jamie Moore, Jeffrey Bacon, Benjamin Lauser

The Honor Society is an organization which recognizes students who display outstanding scholarship, character, leadership, and service. This year, the 30 seniors on the Honor Societycollected over $250.00 for UNICEF and over 650 food items for needy families in Weymouth. Most of the December candy cane sales were earmarked for the second annual scholarship in memory of former advisor, Robert McCarthy. Spring projects included the annual Red Cross blood drive and the American Cancer Society's daffodil sale, which was a joint project with Student Senate, VICA, and the senior class.

The Student Senate has had a busy but fun year of continued service to the school and community. As an organization dedicated to promoting student self-government, it has served as a forum for the discussion of issues of concern to the student body. Working closely with faculty and administration, members of the Student Senate have given time and effort to improving student life through school beautification by planting bulbs in the courtyards and to fostering school spirit by sponsoring Spirit Week in November, the faculty-student volleyball game in February, and the ever-popular Spring Fling casual dance in May. In addition to serving the school community, the Student Senate has also reached out to the greater community by promoting reading at the Read Across America event in March and by raising money for the American Cancer Society and for gifts for needy Weymouth children at Christmas. Student Senate members can be proud to have left their mark on their school and community.

Student Senate

(L-R) First Row: Co-Vice Presidents Meghan Dinsmore andRachael Mandeville **Second Row**: Kate Mills, Sarah Mazzilli, Thomas Ziniti, Secretary Meredith Mosey, Natalie Forbes, Erika Goldstein, Erin Ryan, Christine Lynch, Jennifer Shields, Abigail Annis, Laura Muller **Third Row**: Robert Giacchetti, Jamie Moore, Ryan Young, Matthew Regan, President Chris Lamie, Gary Mak, Gregg Murray, Advisor Melinda Mahar

Senior Committee meets weekly to make important decisions that determine senior activities. From discussing how to invest senior funds to choosing prom favors, this group allows seniors to be involved in many decisions that affect the entire class.

Senior Committee

(L-R) **First Row**: Class President Christopher Julian, Class Treasurer Eric Greener, Class Vice President Gary Mak, C. s Secretary Nanci Canova **Second Row**: Anne Hanlon, Michele Baldini, Kelsy Walsh, Jacqueline Douglass, Jillian Lei , Marissa Ruffini, William Goggin, Sarah Lawson, April Bartlett **Third Row**: Christine Allen, Terence Leonard, Rac l Puopolo, Jillian Fennimore, Pamela Nigro, Katherine McDonald, Janeen D'Allessandro, Michelle Welsh, Andrew Bo

Math Team

The Weymouth High School Mathematics Team has had a very successful season. The team competes in two different leagues, the Southeastern Massachusetts Mathematics League (SMML) and the Greater Boston Mathematics League (GBML). These leagues are very different and require a different type of preparation. The SMML is a calculator-driven league, while in the GBML calculators are not allowed. Each league is split into two divisions according to their loyalty. In the SMML, the teams that obtain the highest scores throughout the year determine the playoff competition. In the GBML, there are three sites for the playoffs and the cumulative scores throughout the year determine these. For the second year in a row, the Weymouth High School Math Team has won their respective divisions and has won the playoff competitions in both leagues. Because of their fine preformances, the team will compete in the Massachusetts State Competition and in the New England Competition.

L-R) **First Row**: Advisor Allen Green, Chandra Murphy, Erika Picciotto, Jennifer Piaskowski, Advisor Richard Duseau **econd Row**: Natalie Forbes, Meredith Mosey, Thomas Ziniti, Richard Ghiorse **Third Row**: Christopher Bett, Michael Itz, ïcholas Contrino, Thomas Fleenor, Benjamin Lauser, Jeffrey Bacon, Chris Lamie, Jean Mazzilli, Ashley Todd, Rinal Patel, ristin Stier, Erin Lord

Words Not Weapons

Words Not Weapons is an organization which hopes to spread its anti-violence, pro-peace message throughout the high school, as well as the community at large. This year, the group comprised about forty members who spent a great deal of time on community service projects focused on decreasing the violence in our society and promoting peace.

L-R) **First Row**: Christine Fiander, Program Chair Carolyn Fahey, Sheryll Gallagher **Second Row**: Helen Ziniti, Vice resident Christopher Carr, Meaghan Smith, Jennifer Klier, Lyndsay Scott, Kimberly Babbitt, Emily Thompson **Not ictured**: President Courtney Smith, Secretary Erin Coon, Acting Treasurer Nora Tarbi

The Diversity Club was started last year with the hope of increasing awareness of cultural differences among students at the high school. In its second year, the club has continued the traditions established by the founding members. For example, the bulletin board displays reflected the theme for the year, "Stop the Hate." In addition, members focused on multi-cultural issues, held international food tasting parties, and participated in the Health Issues Seminar for juniors and seniors which was held in April.

Diversity Club

(L-R) **First Row**: Kiranjit Rai, Vice President Nikkole Ruley, Sarita Ruley, Christa Brutus, President DiAna Kelley, Michel Burns, Tasha Wiggins, Advisor Marguerite Fasino **Second Row**: Co-secretaries Nora McCarthy and Syreeta Baston

Membership in SADD continues to grow each year, and the group now has over 60 members. This year the students in SADD have been very active. In March, members visited third and fourth grade classes at the Pingree School to discuss choosing to be alcohol and drug free. In April, they helped the fifth graders in Dare Officer James Bowen's classes at Abigail Adams Intermediate School write letters encouraging members of this year's senior class to stay alcohol anddrug free, especially during prom time and through graduation. SADD plans to be actively involved in all the celebrations of the Class of 2000.

SADD members were especially honored to receive a donation from the Union Street School Parent Council. This contribution was made in memory of Kaitlyn De Cubellis, a 15-year-old girl who was killed by a drunk driver on Halloween night in 1999.

SADD

(L-R) **First Row**: Patricia Hall, Erin Fennessy, Jessica Spink, Denise Galvin, Abigail Annis, Amanda Dickerson, Gue **Second Row**: Sarah Sheehan, Jacey Kelman, Joseph Goduti, Jennifer Tose, Emily Thompson, Jessica Cannon **Not picture** President Jennifer Shields, Vice President Debra Heiskell, Secretary Bridget King, Treasurer Kerri Mills, Public Relatio Liaison Sarah Fagan

Mock TrialTeam

This year's Mock Trial Team is a dedicated and highly-talented group of students. This year will be the last for seniors Tom Fleenor, Liz Joyce-Brandt, and Annie Hanlon. The members spent many hours after school reviewing affidavits and writing the types of questions asked in actual trials. There are high hopes and expectations that this group will go far in the tournaments this year.

-R) **First Row**: Elizabeth Joyce-Brandt, Jeffrey Bloom, Jillian Ryan, Cassandra D'Angora, Brandon DuFresne **Second** ow: Anne Hanlon, Advisor Michael Murphy, LeonardWare, Jennifer McNaught, Advisor Mary Lou VanNeste

Rotary Interact

This year the Rotary Interact Club has done some very worthwhile volunteer work. In December, they helped Habitat for Humanity build a house in Rockland. In March, they held a raffle which raised close to $1000.00 to support education in the Philippines. In April, they participated in a project called "Christmas in April," during which they built another house. The club has accomplished a great deal considering its relatively small membership of about twenty students. They worked hard and hope the club continues to grow in order to help others even more. Their motto is "Service above self."

-R) **First Row**: Weymouth Rotary Liaison Robert Petrelli, Tracey Wai, Sergeant-at-Arms Daniel Melanson, President son Stocker, David Eaton **Second Row**: Treasurer Ashley Andrews, William Candler, Justin Hickox, Secretary Michelle ang, Gary Mak, Courtney Smith, Lisa Burke, Laura Muller **Not pictured**: Vice President Andrea Chin

1999-2000 was a successful first year for the Weymouth High School newspaper, *Paw Prints*. The staff worked diligently to publish a multi-page edition each month. In addition, the newspaper held various contests and awarded prizes, including a $20.00-dollar gift certificate to a local restaurant. The staff is looking forward to many more contests and to many more great years of newspaper production.

Paw Prints

(L-R) Graphic Editor Lauren Feldman, Literary Editors Adam Tessier and Jamie Watts

The Peer Mediation Program was very active this year. The group completed a brochure describing their services, attended training sessions with peer mediators from Boston English High School, conducted a program for parents on conflict resolution, and increased the number of peer mediators. One highlight of the year was the first fund raiser, a "Fun Night" for young children.

Peer Mediation

(L-R) **First Row**: Sarah McDonald, Director Kayur Shah **Second Row**: Director Cara Ciccarelli, Director Katie McCur Director Kristen Deree, Nicholas Rand, Advisor Valarie Devlin **Third Row**: Kristen Pearson, Paul Smith

Astonished by the number of talented writers,painters, and photographers in the school, the members of the *Reflections* staff are committed to bringing this talent to a larger audience.

The staff is also hoping to encourage burgeoning writers, those just developing their talents. For these reasons, they sponsored a "coffeehouse" poetry reading for student writers.

In addition, the staff worked very hard this year to produce a magazine that would be even bigger and better than last year's. This year's edition will also feature the winners of the poetry contest sponsored by the South Shore Poets.

Reflections

R) Kristen Chiavaroli, Editor Jennifer Rego, Nora Tarbi, Bridget Delguidice, Colleen Clark, Tracey Maloney **Not tured:** Editor Crystal Worden

From December 9 -12, eight students from WHS joined with over 2,000 students from six continents at the 47th annual Harvard Model United Nations Conference at the Boston Park Plaza Hotel. The WHS students assumed the role of Venezuela and faced the same issues world leaders confront daily. They attended meetings, planned policy papers, and considered and debated the politicial, economic, and social issues of their world. Nicole Audette, Richard Ghiorse, Rachel Henry, Michelle Kelley, Michelle LaFrance, Chris Lamie, Xin Li, and Thomas Ziniti were accompanied to the conference by social studies teacher Patricia Marinos. The students returned to their classrooms with reports of their experiences as representatives of their high school and their town.

Harvard Model United Nations

R) Xin Li, Nicole Audette, Rachel Henry, Michelle LaFrance, Michelle Kelley, Thomas Ziniti, Chris Lamie, Richard iorse

School-to-Career Internships offer juniors and seniors the opportunity to explore career options through unpaid work during the school day. These supervised internships, for which students receive academic credit, involve approximately 100 businesses close to the high school. Fields included are: accounting, sales, banking, auto repair, legal services, insurance, food services, health care, fashion design, and interior design. Transportation is provided by the high school, and the employer and program coordinator decide on the best internship for each student, depending on his or her abilities and interests. In addition to work experience, this program provides students contact with a variety of adults who may eventually become their academic career planners and mentors.

School-to-Career Internships

(L-R) Samuel Regan-Doherty, Alex DeRosa, Christina Geloran

The film club attracted approximately 30 members in its inaugural year. These lovers of cinema hoped to bring film culture to the high school. The group viewed diverse domestic, foreign, and independent films and analyzed film technique, cinematography, and direction.

Among the films viewed and discussed were Fritz Lang's *Metropolis*, Vittorio DeSica's *The Bicycle Thief*, the Marx Brothers' *Night at the Opera* and such modern works as *Waiting for Guffman*, *Smoke Signals*, and *Do the Right Thing*. In addition, the group sponsored larger showings of films, such as *Jaws*, for the school.

Film Club

(L-R) **First Row**: Nicholas DeTellis, Ryan Hunt, Katie Chaiban, Erica King, Jennifer Rego, Crystal Worden **Second Ro** Matthew Riordan, Kathryne Smith, Katelyn Smith, Bridget Kelley, Dennis Slyne, Thomas Stefany, Brandon DuFres **Third Row**: Advisor John Pappas

This was the inaugural year of Weymouth High School's Speech and Debate Team. For its first year, the team focused on speech tournaments, but next year the team will move to Lincoln-Douglas style debating. The members of this new activity did an outstanding job and gained valuable experience during their first year.

Speech and Debate

R) Jamie Watts, Christopher Feehan

The Intermediate and Senior Computer Teams have entered four American Computer Science League competitions this year. Weymouth had two teams with a total of 23 students involved in thess four competitions. Students are divided into two groups: Intermediate (students in beginning programming courses) and Senior (students in advanced programming courses). Each competition consists of a program and a written test. Students are provided with program specifications by the ACSL, and they then take a test on computer science topics. The outstanding performance of the Intermediate Team earned them an invitation to the ACSL All-Star Contest, to which only the top fifteen schools in the country are invited in each of three divisions. Seven high-scoring students from Weymouth will compete in Houston, Texas, this Memorial Day weekend, five as starters and two as alternates.

R) **First Row**: Joshua Schoenly, Brian Johnston, Christopher Bett, Patrick Scanlon, Elizabeth Grammer, Brendon wer, Advisor Betty Cheyne **Second Row**: Adam Sholds, Pasha Mirazimi, Christopher Raymond, Stephen Tobias, ristopher Carr, Michael Itz, Phillip Lawler

VOCATIONAL SHOPS

Automotive 125

Carpentry 126

Cosmetology 127

Child Care 128

Drafting 129

Electronics 130

Graphic Arts 131

Sheet Metal 132

Automotive

Auto Service Technology students acquire the basic knowledge and skills required to diagnose problems in both the mechanical and electrical systems of automobiles and to make the necessary repairs. Students are trained in the latest procedures on the most current equipment used in the automotive industry.

Carpentry

Carpentry introduces students to the tools and machinery used in quality wood shops. The basics of the building trade, such as floor framing, foundations, and wall construction, as well as other aspects of on-site construction, are stressed. After successfully completing Construction Technology I -III, students will have the background to go on to technical schools or to enter the largest group of skilled tradesmen in the United States labor force.

Cosmetology

Cosmetology is a two or three year program designed to help students obtain a license in hairdressing from the state of Massachusetts. All areas of cosmetology are taught, including: skin care, manicuring, hair coloring, and permanent waving. Community service, such as working in nursing homes and with cancer patients, is also required. In order to graduate, seniors must complete a CBVE (Competency-Based Vocational Education) professional portfolio.

Child Care

The Child Care Program is designed to give students hands-on experience with children in order to prepare them for related professions or for their future roles as parents. Students learn to teach activities, guide behavior, and care for the needs of infants, toddlers, and preschoolers. Upon successful completion of Child Care, students receive a vocational certificate and fulfill the requirements for a certificate from the state Office for Children.

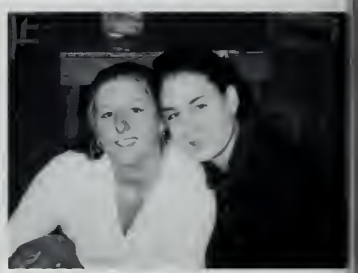

Drafting

The Drafting Program presents students with drafting problems similar to those encountered in the world of work. Computer software helps them learn the different techniques used in the field of drafting. To enhance their skills, students work on a variety of projects, from industrial building plans to house plans. They also draw plans for heating and ventilation systems.

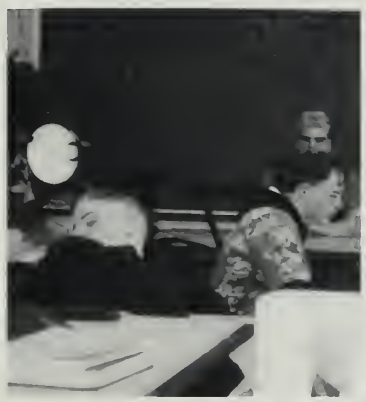

Electronics

Students taking this course learn electronic circuit theory, as well as how to service many types of computers. Analyzing parts helps them assemble and install some of the components needed to make the computers work. In addition, students install and configure network interfacing cards and learn how to install software and cable using networking techniques.

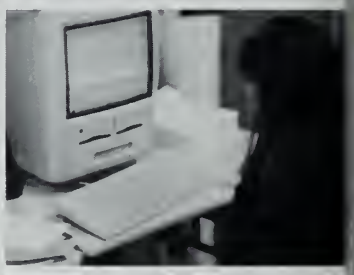

Graphic Arts

Today, graphic arts is considered an important part of the field of communications. The students in the Graphic Arts Program learn layout and design using the Macintosh computer. They then apply these skills in the production of all the printed material used in the daily operation of the Weymouth Public Schools. In addition, students produce printed clothing for sale in the school store.

Sheet Metal

The Sheet Metal Program is designed to prepare students for employment in all areas of the industry. Students are instructed in the use of the machinery and equipment actually used in the trade. The welding component of the program teaches students how to perform oxyacetylene burning, heli-arc, and M.I.G. welding operations. They also learn the installation and maintenance of air conditioning systems.

An Appreciation

Ray T. Granai

Anthony Ciampa

With their retirement at the end of academic year 1999-2000, Assistant Principals Ray T. Granai and Anthony Ciampa have completed a combined total of seventy-four years of service to the students of Weymouth. Each man has spent his entire professional life in the Weymouth Public Schools.

Mr. Ciampa began his career as a mathematics teacher at Central Junior High in 1961. He became Assistant Principal of East Junior High and remained there until he became Assistant Principal of South Junior High in 1985. In 1989, he became Assistant Principal of North High and remained Assistant Principal of that building when North, South, and the Vocational Technical High Schools combined in 1990.

Mr. Granai began teaching social studies and English in 1963 at South Junior High. When South High opened in 1970, he became one of its first assistant principals. In 1991, he joined Mr. Ciampa as Assistant Principal at Weymouth High School.

In addition to their responsibility of disciplining students, both men have spent countless hours organizing and chaperoning dances and supporting the various athletic teams and performing arts groups.

Thousands of students will have their individual memories of each man, but no one will ever forget Mr. Ciampa's melodious readings of the morning and afternoon announcements or Mr. Granai's incredibly careful preparations for graduation exercises.

When school opens in September, not only the office but also the entire building will have a decidedly different feel without Mr. Granai and Mr. Ciampa. They will be greatly missed. We wish them well.

Administration

Robert Jarvis
Principal

Eugene Stenstrom
Vocational School Director

Anthony Ciampa
Assistant Principal

Charles Mazzola
Assistant Vocational School Director

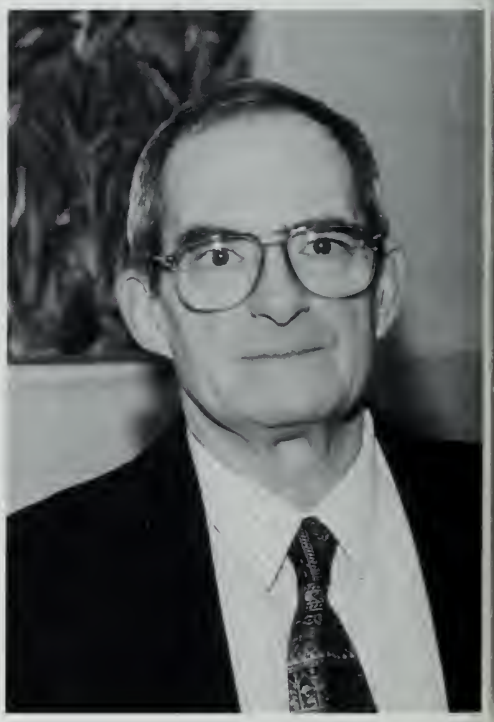

Ray T. Granai
Assistant Principal

Faculty & Staff

* Denotes Department Chair

Art Department

Business Department

Erik Bunker
Leigh Caputo
Michael Cuoco

English Department

Kathleen Garvey*
Joanne Goyette
Thomas Miley
Philip VanNeste

Anne Bliven
Dorothy Doherty
William Doherty
George Ghiorse
Rossanna Gustafson

"To teach is to learn twice." - Joseph Joubert

Beverly Lutz
John Pappas
Elaine Pisciottoli*
Matthew Porro
Joseph Santosuosso

Marilee Schurman
Renee Scott
Janet Smith
John Welsh
William Wigmore

Martha Cipullo
Estelle Cowie
Barbara Gauthier*
Sharon Nebreski

Family and Consumer Science Department

Kathy Lavery
PeriAnn Reilly

Kenneth Arvidson

Health Department

Mathematics Department

Charlotte Cheyne
Gertrude Ciampa
Mary Dewan
Richard Duseau
Paul Fuller

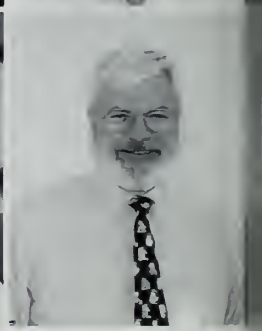

A teacher affects eternity; he can never tell

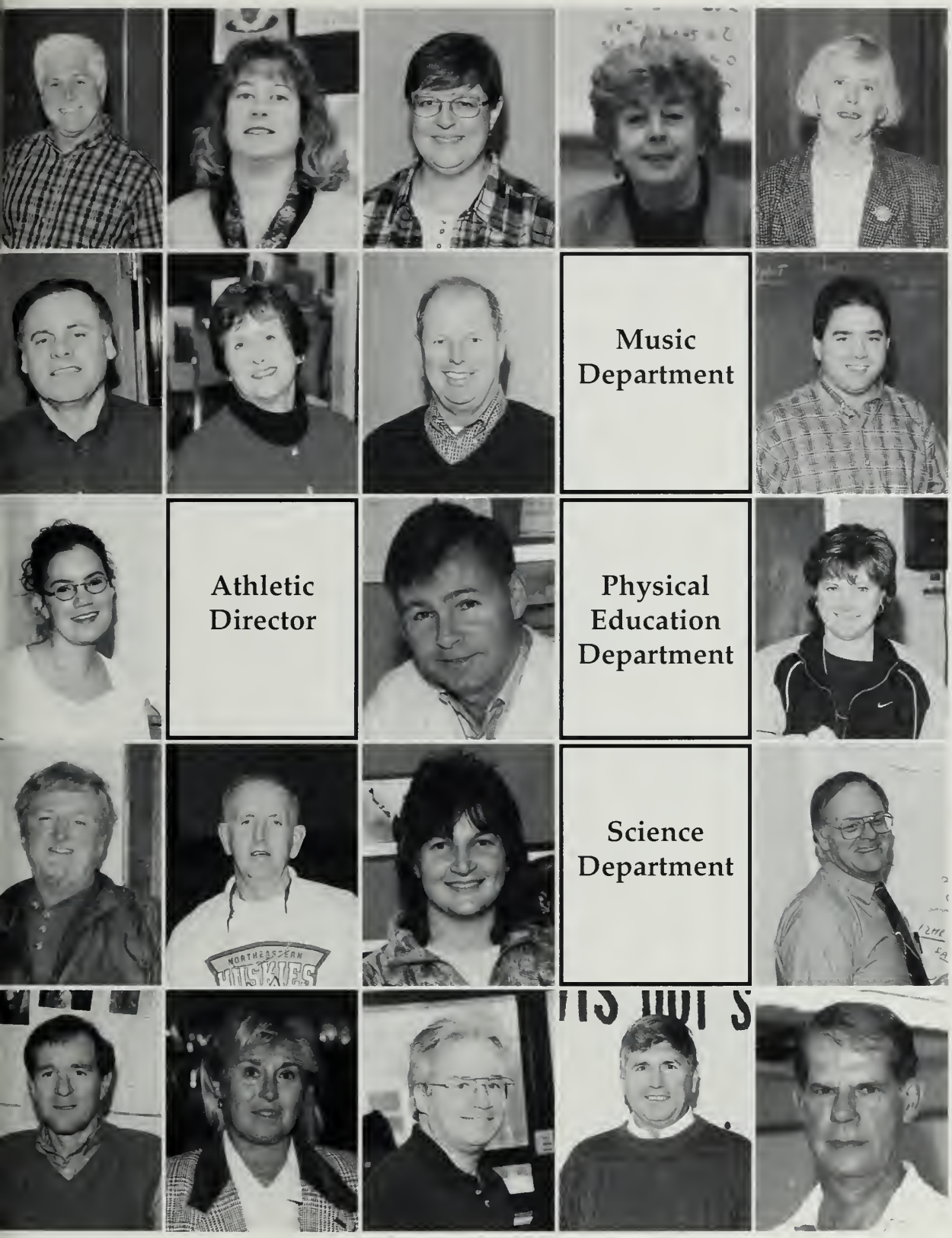

Allen Green
Sarah Hickey
MaryJo Livingstone*
Rosemary Miller
Barbara Natale

Michael Saya
Susan Scott
Dean Souke

John Duff

Jenny Gorton

Robert Donovan

Carol Arnold

Richard Hayes
John McPherson
Lisa Stokes

Philip Chapman

George Clark
Judith Corbett
Thomas Donnelly
J. Patrick Donovan
John Fleming

where his influence stops." - Henry Adams

Richard Hallowell*
Bradford Lawson
Catherine MacEachern
Joyce McDonough
William McEachern

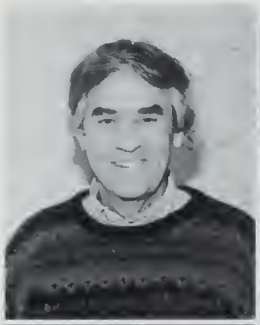

Michael Richard
William Soule
Elizabeth Williams
Dominic Zambuto

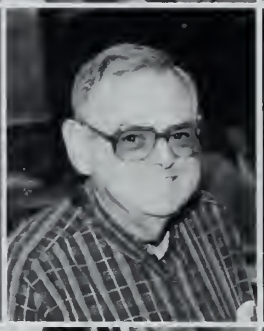

Social Studies Department

John DeCoste
Michael DeLuca*
Helen Finn
Melinda Mahar
Patricia Marinos

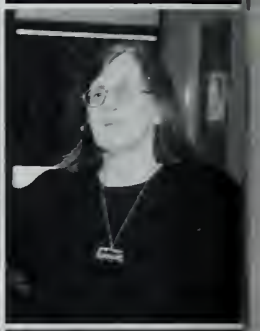

William Martin
Wayne Masters
Thomas McDermott
Edward Meehan
Michael Murphy

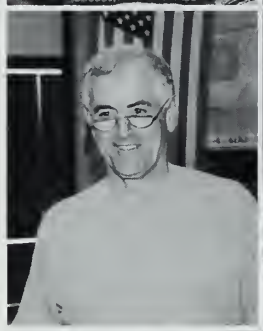

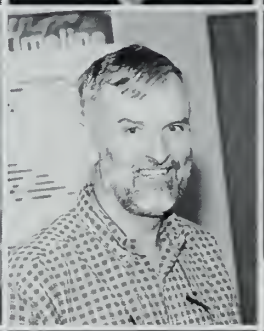

John O'Hara
Gail Shields
Ross Tortora
Mary Lou VanNeste
Bart Webber

"The job of an educator is to teach students to

John Daley
Marguerite Fasino
Gail Izbiki
Janice Joyce

Eleanor Malick
Lois Mosca
Richard Mosca
John Murray*
Martha Nelson

Patricia Sullivan

Stephen Berall
James Gillespie
Maryanne Kahler

Alice Mulligan
Shannon O'Neill
John Rando*
Debra Russo
Joanne Tressel

Barbara Wight
Stephanie Young

Christine Borkowski
John Campagnone

see the vitality in themselves." -Joseph Campbell

Joseph Canova
Edward Curtis
Mary Davidson
Paul Dewing
David Infascelli

Kenneth Knudsen
Richard Knudsen
Mark Landry
Gerald Leafer
Diane Smith

William Stenstrom
Donald Wettergreen

Carol Walsh

Librarian

Adjustment Counselors

Virginia DiSanto
Marion Dunn
Robert Goldfarb
John Holleran

Guidance Counselors

Valarie Devlin
M. Patricia Hoffman
Ronald Laramee*
Bonnie Miller
Verna Mulready

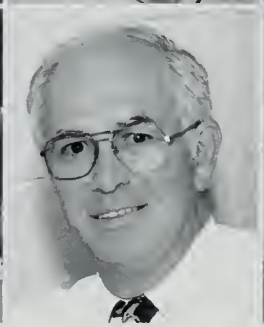

"You cannot teach a man anything; you can

Health Office

School Psychologist

John Noonan

Kathy Garvey

Elizabeth Tamborella

Building Substitute

In-School Suspension Tutor

Para-professionals

Mary Lee

Sally Coughlin

Patricia Canova
Beverly DeMorat
Deborah Donovan
Sheila Donovan
Maura Eaton

Mary Ellen Fein
Frances Gillan
Donna Lucas
John MacIntyre
Maureen Mohr

Secretaries

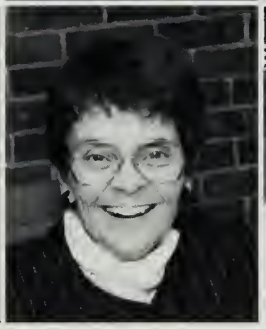

Elizabeth Reilly

Rita Hoyt
Kathleen Jenner
Mary Mazzola

only help him find it within himself."

- Galielo Galilei

Jean Neumeier
Mary Lou Frisoli
Joanne Rizzo
Cheryl Sacchetti
Mary Stokes

Karen Clasby

Walter Sullivan
Kathryn Whyte

Alternative School Director

Alternative School Faculty

Patricia Yanovich

Dawna Finn

Alternative School Para-professional

Alternative School Substitute

Head Custodian

Anthony Sannella

Robert Ivil
Edward Summers
Madonna Trask

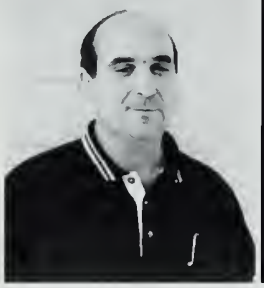

Custodians

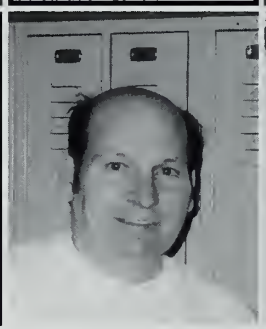

Not Pictured:
Mary Campbell (Alternative School Faculty), Timothy Daley (Building Substitute), Jacqueline Deane (Business), Mary Dorey (Nurse), Mary Mulligan (Alternative School Faculty), Eleanor Murray (World Language), Kevin Walsh (Science)

"These then are my last words to you: be not afraid of life. Believe that life is worth living and your belief will help you create the fact."
- William James

LEFT

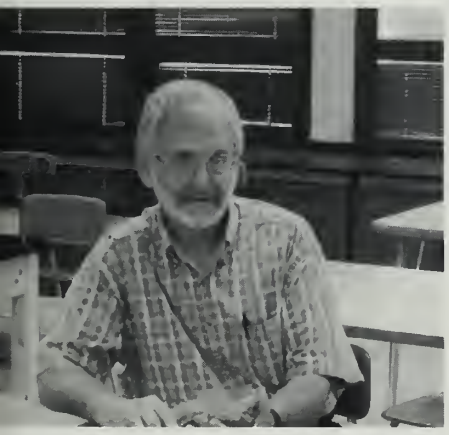

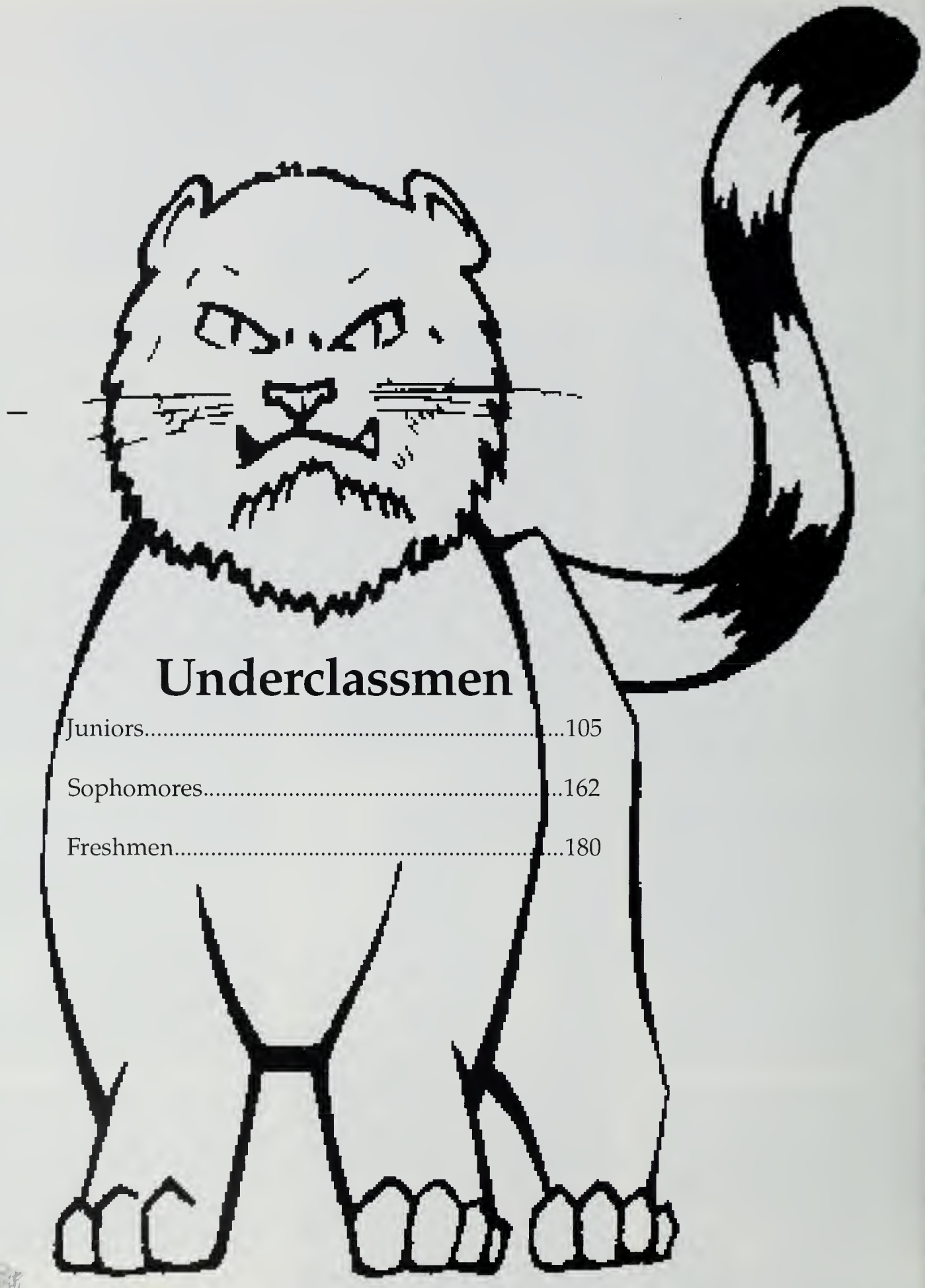

Underclassmen

Juniors.....105

Sophomores.....162

Freshmen.....180

Cover design and all Wildcat drawings by Brendon Dowling, Class of 2000

Juniors: Class of 2001

OFFICERS

(L-R) Vice President: Sarah MacGillivray, President: Philip McGuire, Secretary: Eric Davies, Treasurer: Adam Noska

Julie Affsa
Kaitlin Ahern
Adam Aiello
Kevin Anderson
Patrick Anderton

Ashley Andrews
Abigail Annis
Lauren Antoine
Christopher Athanas
Katherine Atkins

Richard Aurelio, Jr.
Jessica Auriemma
Francis Austin
Scott Avitabile
Timothy Baker

Juniors: Class of 2001

Patrick Barone
Sean Barrett
John Barry
John Bartlett
Nicole Bellows

Stephen Bennett
Kelly Benton
Danielle Bernard
Michael Best
Matthew Bevans

Jennifer Bianchi
Tiana Bielawski
Gregory Bigelow
Jason Bigelow
Jeffrey Bloom

Richard Bloom
Laura Bodziony
Jessica Boucher
Nichole Bourgoin
David Brooks

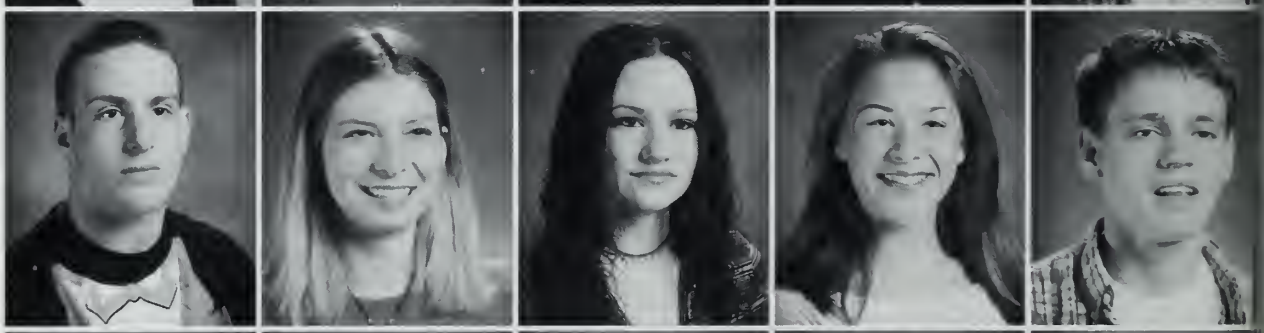

Christopher Bruce
Ryan Burg
Steven Burke
Melissa Butler
James Caeran

Juniors: Class of 2001

Adam Cameron
Jamie Campbell
Jessica Carlson
Mark Carnali
Maura Carney

Carly Caron
Allison Carroll
Brett Casavant
Anthony Castagnozzi
Aaron Caulfield

Katie Chaiban
Sarah-May Chapman
Linh Chau
Kristen Chiavaroli
Cara Ciccarelli

Amy Cipullo
Adam Clancy
Colleen Clark
Kerrin Clark
Christopher Collett

Kara Collins
Phillip Collins
Ryan Collins
Brian Conley
Meredith Conners

Juniors: Class of 2001

Jessica Contrino
Erin Coon
David Cotter
Meghan Cotter
Angela Coveney

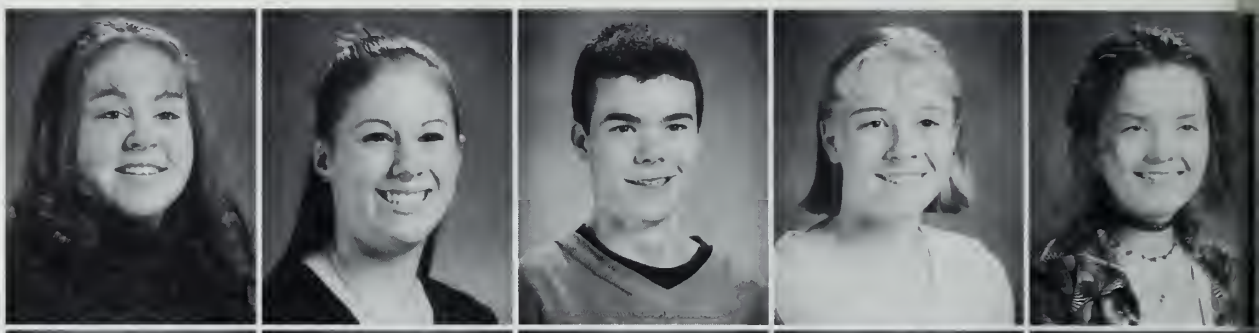

Jennifer Cox
Trevor Craven
Mark Croall
Jacqueline Crowell
Christopher Curran

Williamson Cushing
Nicole D'Andrea
Cassandra D'Angora
Matthew Darling
Eric Davies

Joseph Davies
Ryan Deady
Alison Deans
Brianne Decot
Glaudson DeJesus

Bridget DelGuidice
Roberta DeOliveira
Andrea DePari
Kristin Deree
Victoria DeRosa

Juniors: Class of 2001

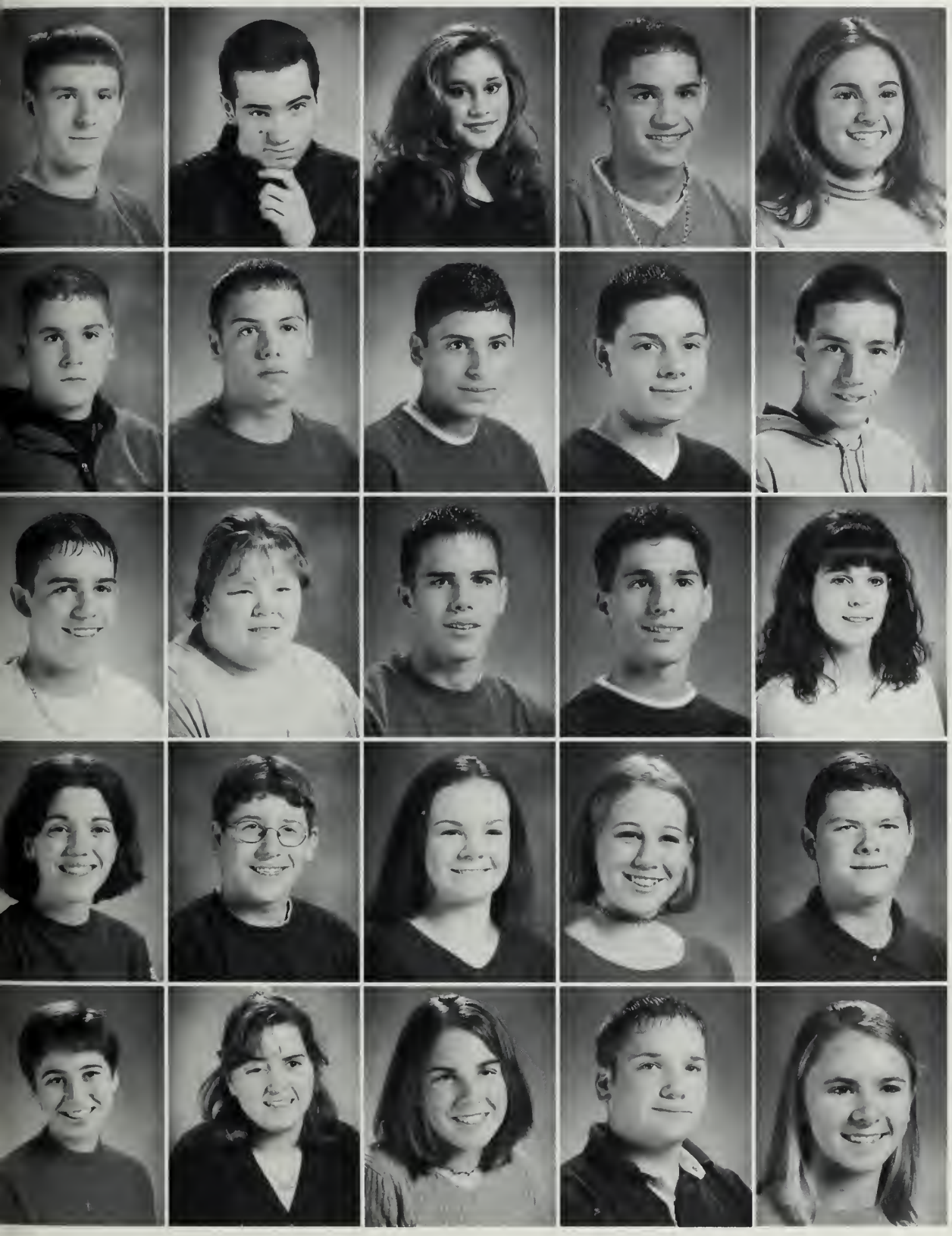

Daniel Desmond
Nicholas DeTellis
Lisa DiAngelo
Michael Dias
Melissa DiCarlo

Louis Dimitri
Matthew Dolan
Christopher Donadio
Christopher DumasT
homas Duncanson

Marc Dutra
Mary Dutton
Tyler Edmonds
Michael Endres
Colleen Ennis

Sarah Fagan
John Faraca
Erin Fennessy
Alissa Finn
James Finn

Natalie Forbes
Stacey Ford
Katelyn Fournier
Joshua Fowler
Laura Frado

Juniors: Class of 2001

Joshua Fredrickson
Erika Freeman
Gina Fucile
Rachel Galbraith
Sheryll Gallagher

Teresa Gambon
Ryan Gardiner
Gisele Garrido
Nicole Gay
Raymond Gelo

Hannah Geyer
Stefanie Gilardo
Kathleen Glassett
Alissa Goldberg
Erika Goldstein

Lisa Gosselin
Cheryl Graham
Elizabeth Grammer
Morgan Gramz
Michael Gray

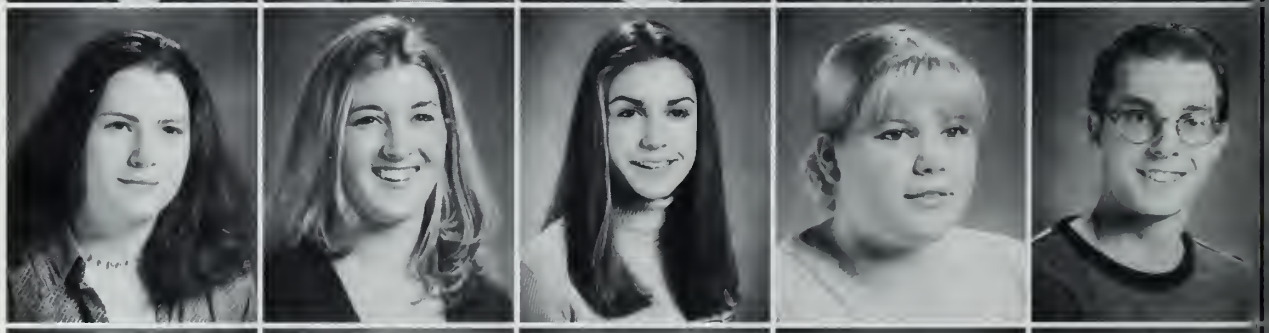

Brian Green
Kevin Green
Keith Greener
Brian Griffin
Rafael Guadalupe

Juniors: Class of 2001

Gregory Hagopian
Patricia Hall
Eric Hallsen
Aaron Hamilton
Jessie Hamilton

John Hamm
Elizabeth Hammond
Kaitlin Hansen
Lynne Harrington
Sean Harrison

Lauren Hawkesworth
Christopher Hayes
Debra Heiskell
Shauna Henderson
Richard Hicks

Scott Hohmann
Branden Howard
Kevin Howley
Peter Hubbard
Lisa Humphreys

Ryan Hunt
Behnan Isman
Elizabeth Jarvis
Bryan Jenkins
Daniel Jenkins

Juniors: Class of 2001

Marcus Jerome
John Johnson
Brian Johnston
Kristin Johnstone
Kerri Jones

Sheryl Jones
Kristen Joyce
Joseph Kazuba
Bobby Kazis
Joseph Kearney

Nicholas Keating
Brian Keith
Kathleen Kelleher
Bridgette Kelly
Miles Kelly, Jr.

Jacey Kelman
Jessica Keniston
Joseph Kennedy
Derek King
Michael Kintz

James Kneeland
Michael Kohler
Alexis Kollias
Debrah Krueger
Daniel Kuja

Juniors: Class of 2001

Irene Kuja
Michael Lang
Dmitry LaVallee
Phillip Lawler
Caitlin Lawrence

Meghan Leonard
John LeVangie
Jason Levesque
Nichole Levesque
Stephanie Lewis

Michael Littlefield
Cory Longo
Adam Loomis
Scott Losi
Shayla Lowe

Donald Lundin
Jeffrey Ludrigan
Brooke Luttrell
Christine Lynch
Rasha Maayah

Laura Macfee
Sara MacGillivray
Marc MacMillan
Issa Makhamreh
Nicole Maloof

Juniors: Class of 2001

Rachael Mandeville
Adam Mann
Jason Margaca
Stephen Markesich
Brian Marotta

Colleen Marsh
David Mastrangelo
Craig Mates
Steven Mayle
Renee Maziarz

Sarah Mazzilli
Daniel McCann
Kelli McCarthy
Jennifer McCue
Katie McCurdy

David McDonald
Lindsey McDonald
Sarah McDonald
Christopher McGovern
Robert McGovern

Shaun McGrath
Michaella McGue
Philip McGuire
Karen McKinnon
Thomas McMahon

Juniors: Class of 2001

Brian Meany
Kevin Melder
Gerald Menchin
Thomas Merlin
Christina Messinger

Mark Micele, Jr.
Jaclyn Miller
Kerri Mills
Christina Minasian
Tracey Moloney

Richard Mooney
Erin Moore
Jessica Moore
Phillip Moores
Michael Moreno

Andrew Moscardelli
Adrienne Mulcahy
Chandra Murphy
Daniel Murphy
Graig Murphy

Joseph Murphy
Michael Murphy
Sonia Muszynski
Katharine Neville
Leah Nigro

Juniors: Class of 2001

Coleen Noonan
Kelly O'Brien
Rory O'Donnell
Nicholas O'Leary
Charly Oliva

Terri Oliva
Sheila O'Neill
Conor O'Sullivan
Patrick Palingo
Maggie Palleschi

Jennifer Panaro
Sherrie Parker
Gregory Patts
Adrienne Perfetuo
Erika Picciotto

Paul Piepiora
Ashley Pinhero
Robert Powell
Philip Prioli
Ryan Quinn

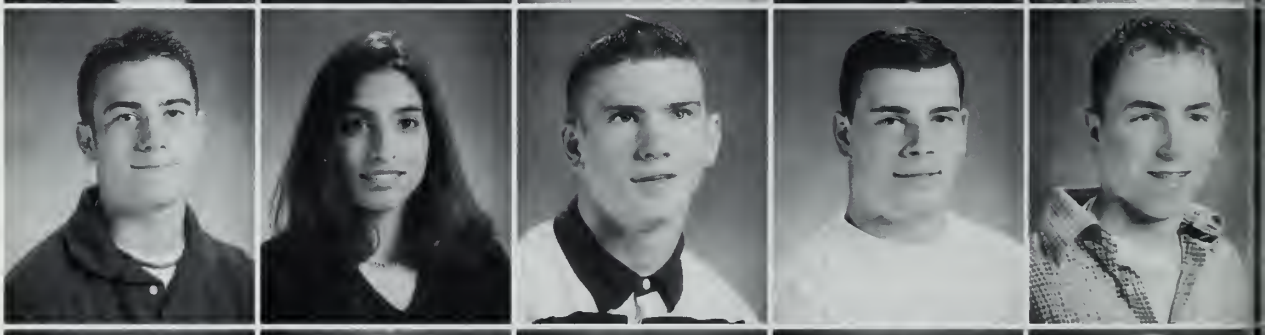

Gary Bakers
Susan Rascoe
Matthew Riordan
Lindsey-Anne Robak
Rebecca Robash

Juniors: Class of 2001

Amara Robinson
Ryan Rocco
Holly Rowe
Leanne Ruell
James Ryan

Jillian Ryan
Patricia Sampson
Kenny Sanches
David Sansone
Amanda Santos

Saundra Santosuosso
Joshua Schermerhorn
Joshua Schoenly
Nathaniel Selavka
Kayur Shah

Sean Shanahan
Rebecca Shapiro
Sarah Shapiro
Sarah Sheehan
David Sheridan

Jennifer Shields
Charline Shubert
Michael Sigrist
Edward Silberstein
Glaziele Silva

Juniors: Class of 2001

Odeylton Silva
Meghan Simpkins
Richard Skidmore
Robert Skidmore
Thomas Slyman

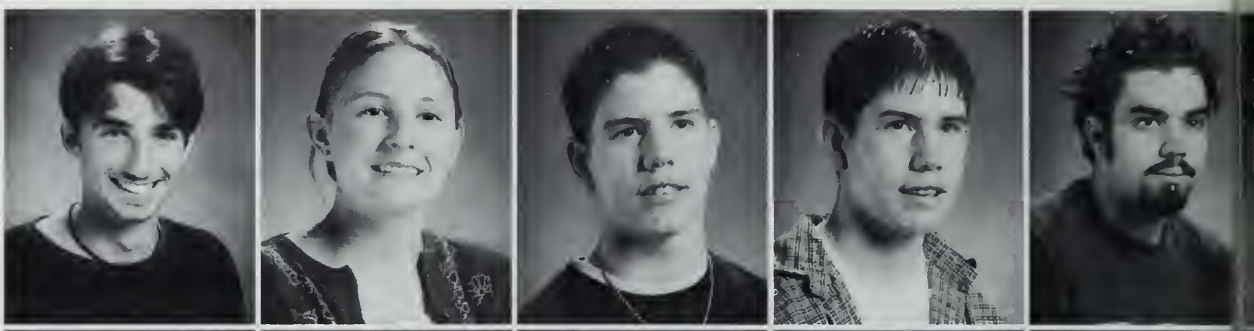

Gregory Smith
Justin Smith
Katelyn Smith
Katheryne Smith
Lynn Sokolowski

Shawn Spellman
Michael Spry
Jeremy Stansel
Casey Staples
Thomas Stefaney

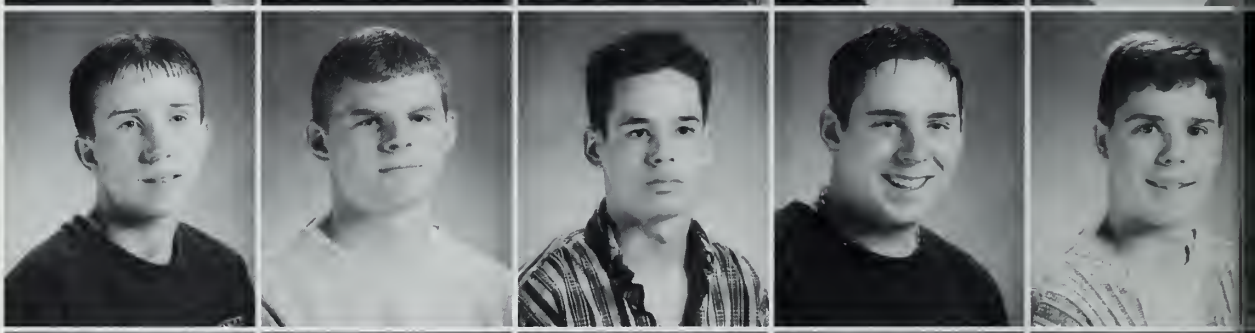

Kimberly Steinkrauss
John Steverman
Michael Stewart
Paul Stirling
Sean Stockbridge

Lynnanne Stynes
Patrick Sweeney
Nora Tarbi
Daniel Teixeira
Gregory Tempesta

Juniors: Class of 2001

Marc Thibeau
Daniel Thomas
Danielle Thompson
James Thompson
Jennifer Thompson

Stephen Tobias
Jennifer Tose
James Tucci
Rebecca VanOrden
Joanna Varner

Michael Vaughan
Jennifer Walsh
Kathryn Walsh
Matthew Walton
Benjamin Watanabe

Jaimee Watts
Chad Whipple
Kathryn Whyte
Christopher Wilbur
Ryan Wilcox

David Wooten
Colin Wright
Jeffrey Yanovich
Ryan Young
Amanda Younie

Juniors: Class of 2001

Stefanie Zopatti

Sophomores: Class of 2002

OFFICERS

(L-R) Secretary: Jacqueline Lewis, President: Trevor Farrell,
Vice-President: Courtney Keefe, Treasurer: Sean McCabe

Brian Agnew
Rebecca Aldoupolis
Jonathan Allen
Christina Allonen
Justin Almeder

Katie Alves
Manuel Andrade
Jennifer Andrews
Laura Andrews
Nicole Antoniazzi

Elessandra Assis
Sharon Auger
Carrissa Ayoub
Kimberly Babbitt
Michelle Banks

Sophomores: Class of 2002

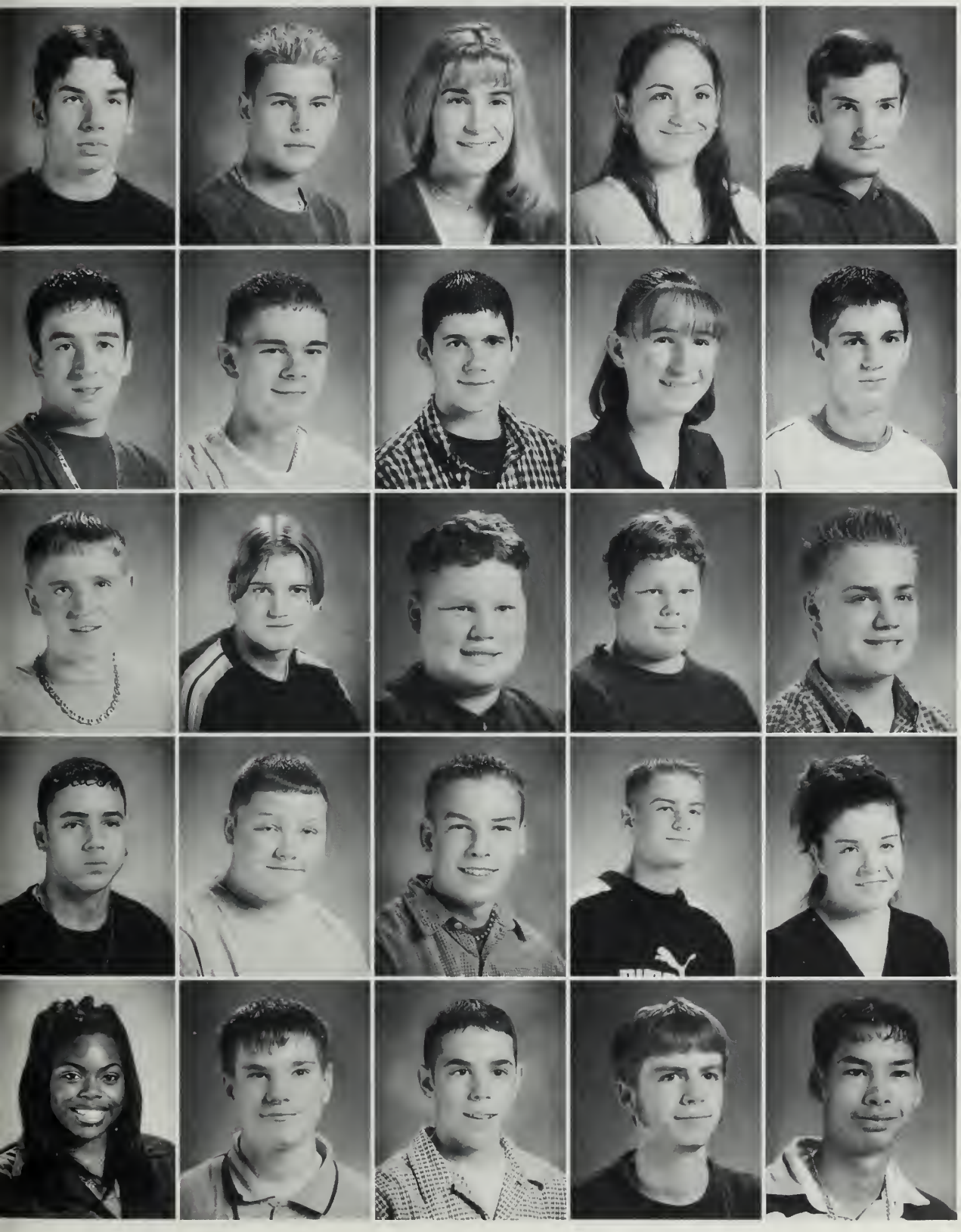

Brandon Barry
Tyler Bartolomeo
Nicole Basile
Noel Bellofatto
Christopher Bett

Derek Bettuchy
David Blackham
Michael Blanchard
Kimberly Bomba
Peter Bongarzone, Jr.

John Boucher
John Bradford
Adam Bradley
Jeffrey Bradley
Justin Brady

Jholes Brandao
Christopher Brazer
Patrick Brennan
Michael Bresnahan
Shannon Brinkley

Kierra Brown
Joshua Budukiewicz
Charles Busa
Brian Butterworth
Wayne Byrne

Sophomores: Class of 2002

Kerri Caldwell
Justin Campbell
William Candler
Jessica Cannon
Nicole Capostagno

Christopher Carlow
Patricia Carlson
Scott Carlson
Peter Caron
Christopher Catarella

Jillian Cecchini
Christian Cederholm
Allison Chisholm
Paul Chroniak
David Church

Joseph Ciccarelli
Andrew Cirignano
Donald Conboy
Tiffany Condo
Shannon Conley

Jennifer Conlon
Eric Connelly
Brendan Conners
Luke Connolly
Lindsay Corbett

Sophomores: Class of 2002

Adriano Costa
Meghann Costello
Mary Cousino
Erica Coveney
Mark Coye

Raeanna Cronin
Courtney Crowell
Shayna Crowell
Brendan Crowley
Megan Cufaude

Adam Curran
Rebecca Curran
Thomas Curran
Jacob Currie
John Curtis

Shane Daley
Corin D'Allessandro
Rachel Dalton
Vitor Damascena
Justin Damon

John Danahy
Stephanie Daukas
Christian Davidson
Stephanie Deacon
Kelly Deady

Sophomores: Class of 2002

Barry Dean
Gerard DeCoste
Glaucimone DeJesus
Brad DelloIacono
Joseph DeLuca

Kerri Dempsey
Rachel Desmond
Elise Dewey
Amanda Dickerson
Michael Doherty

Edward Dowling
Brian Downey
Ryan Drinan
Sarah Drown
Laura Ducie

Andrew Dufault
Ryan Duffy
Nicole Dumas
Michael Dunlea
Kathleen Dwyer

Brian Dyer
Christopher Dyer
David Eaton
Michael Eaton
Derek Edmonds

Sophomores: Class of 2002

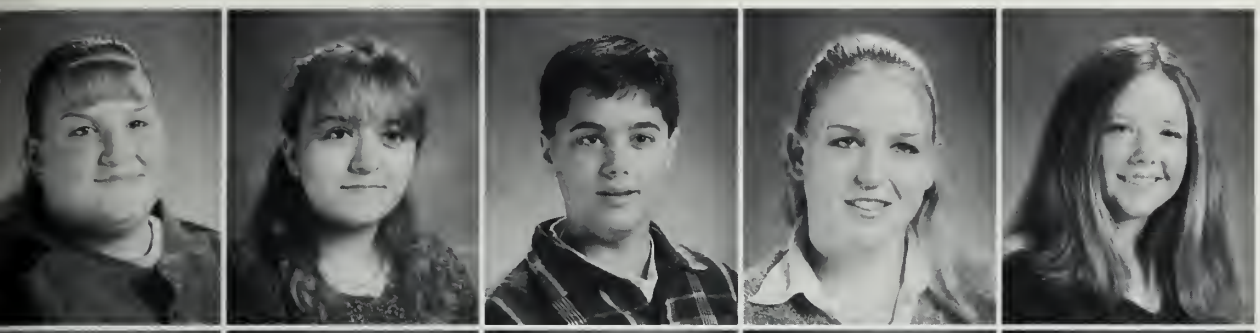

Kimberly Effner
Athanasia Efthimiou
Alex Elliott
Donnamarie Elliott
Meaghan Emery

Eric Fardig
Trevor Farrell
Jennifer Feneck
Christine Fiander
Joseph Finn

Rachel Finn
Jennifer Fitzgerald
Krista Flaherty
William Flanagan III
Regiany Fonseca

Melissa Ford
Annie Francisco
Kedar Frederic
Emily Fuqua
Amy Galiano

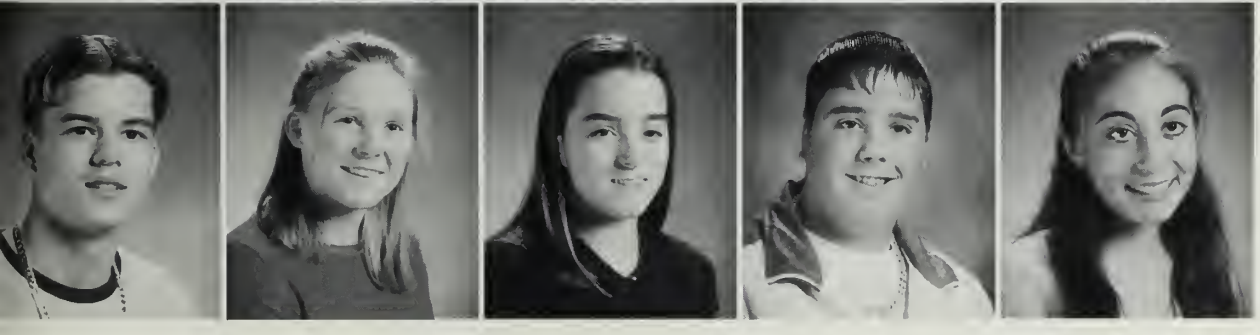

Christopher Galinauskas
Amy Gallant
Denise Galvin
Jason Gambon
Kristen Garand

Sophomores: Class of 2002

Jo-Ellen Gardner
Jason Garnick
Patrick Garvey
Krista Gaziano
Lindsey Germain

Robert Giacchetti
Margaret Gleeson
Alyssa Goldstein
Andre Goodine
Andrew Gould

Christopher Graham
Holly Grant
James Graziano
Sarah Greene
Joshua Grondell

Christopher Haff
Melissa Hamilton
Michael Hanley
Brian Hanlon
Kim Hanlon

Parker Harrington
Christopher Hartnett
Meredith Hartnett
Jessica Hastie
Ryan Hickey

Sophomores: Class of 2002

Eric Himebaugh
Derek Holbrook
Kevin Horick
Crystal Hudson
Raymond Hunt

William Hunt
Daniel Immonen
Michael Itz
Darren Ivil
Susan Johnson

Amanda Johnston
Sarah Johnston
Patrick Jones
Jacquelyn Jordan
Emily Joyce-Brandt

Patrick Joyce
Laura Kain
Christopher Kasper
David Kaufman
Scott Keating

Courtney Keefe
Kevin Keeley
Paul Keeley
Christopher Keenan
Richard Kelley

Sophomores: Class of 2002

James Kelliher
Jennifer Kelly
Matthew Kelly
Michael Kelly
Nicole Kelly

Amanda Kendall
Amanda Kimball
Jessalyn King
Jennifer Klier
James Kristnofe

James Lafleur
Gary Lambert
Keryn LaRocco
Danielle Latteo
Ryan Lavery

Sarah Lawless
Erin Leary
Eric Leitao
Christopher Lettiere
Jacqueline Lewis

Mark Lilly
Bryon Livingston
Steven Loiurio
Brian Long
Erin Lord

Sophomores: Class of 2002

Kevin Lundgren
Stephen Lydon
David Lynch
Denise Lyons
Jackie MacDonald

Michael MacDonald
Robert MacFawn
Justin MacInnis
Casie Madden
Jeffrey Madden

Diane Madeira
Jessica Malamphy
Joseph Manter
Brent Marsney
Matthew Martel

Adam Martin
Nathaniel Martin
Caitlin Masley
Megan Mates
Erica Lee Mayo

Thomas McAuliffe
Timothy McAuliffe
Sean McCabe
Mary McCaffrey
Gwen McClain

Sophomores: Class of 2002

Gregory McCombe
Neil McCormack
Stacey McDermott
Anthony McDonald
Steven McDonald

John McEachern
Robert McKenzie
Stephen McMahon
Jennifer McNaught
Kevin McNiff

Eileen McNulty
Kate McShane
Sarah Medeiros
Ashley Meguro
Daniel Melanson

Kenneth Melanson, Jr.
Edwin Melville
Rita Mendes
Andrea Michelangelo
Derrick Miller

Kate Mills
Joseph Mitchell
Elizabeth Mooney
Ashley Moran
Jennifer Morse

Sophomores: Class of 2002

Rebecca Mosey
Leeza Moukalled
Laura Muller
John Mulligan
Nicole Mullin

Adam Murphy
Allison Murphy
Erin Murphy
Robert Murphy
Gregg Murray

Evonne Muszynski
Jennifer Myers
Nicholas Nalband
Jenna Nastasia
Noelle Neumyer

Sarah Nielson
Stephanie Nieters
Danielle Niles
Julie Norton
Samantha Nye

Jeffrey O'Connor
Ryan O'Kane
Kathryn O'Loughlin
Marianthi Ouzounidis
Kimberly Page

Sophomores: Class of 2002

Rafael Panos
Rinal Patel
David Patten
Kristen Pearson
Nicole Pedretti

Lou Penella
Kate Peruzzi
Cassandra Petersen
Allison Phelps
Brian Phillips

Jenny Piaskoski
Khary Pina
Pedro Pinheiro
Christina Pitty
Dominique Pompeo

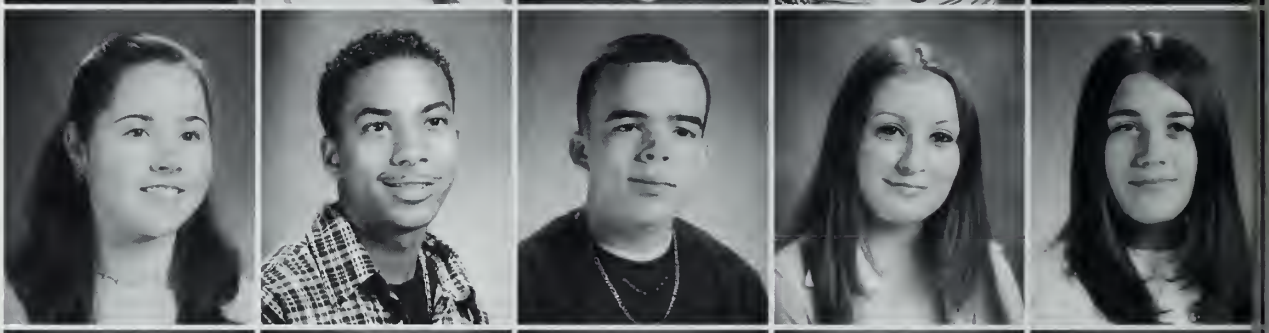

Michael Powers
Caitlin Pratt
Ralph Prioli
Katherine Pritchard
Amanda Quigley

Michael Quinn
Kiranjit Rai
Nicholas Rand
Katelyn Randall
Christopher Raymond

Sophomores: Class of 2002

Lee Reeves
Matthew Regan
Carolina Reis
Jamie Rizzi
Anthony Rizzo

Jourdan Rizzo
Paul Robbins
Charles Robinson
John Roche
JessicaRodriguez

Steven Rogers
Rebecca Rosen
Jonathan Ross
Sarita Ruley
Brittney Russell

Andrew Russo
Ellen Ruth
Michael Rutkauskas
Erin Ryan
Colleen Sampey

Charlene Sander
Jesus Sanes
Fabiano Santos
Theodore Sapienza
Daniel Satterlund

Sophomores: Class of 2002

Matthew Savage
Patrick Scanlon
Kurt Schadhauser
Lindsey Scheig
Christopher Schilling

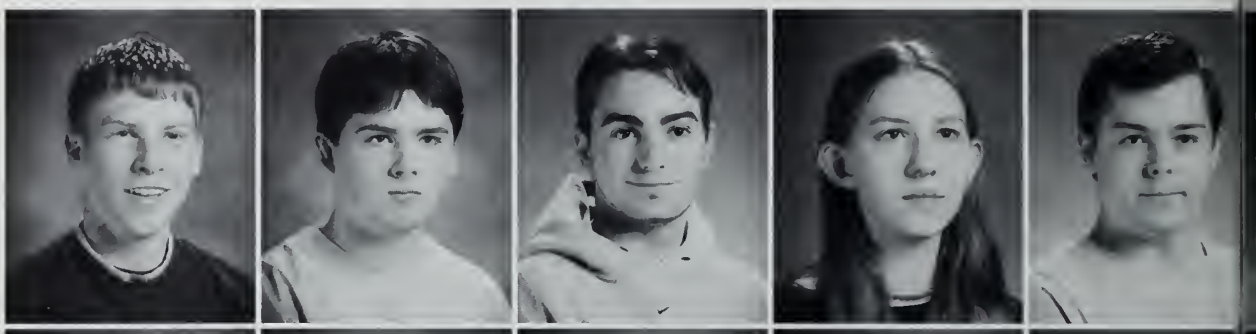

Lindsay Scott
Caitlin Shea
Kristine Shea
Richard Shea
Matthew Sheflin

L. Ronald Sherrick
Adam Sholds
William Shores
Jennifer Smith
Louis Smith

Meaghan Smith
Stephanie Smith
Zachary Smith
David Snell
Cheryl Soundara

Anthony Spavento
Jessica Spink
Regina Steinkrauss
Matthew Steverman
Brian Stewart

Sophomores: Class of 2002

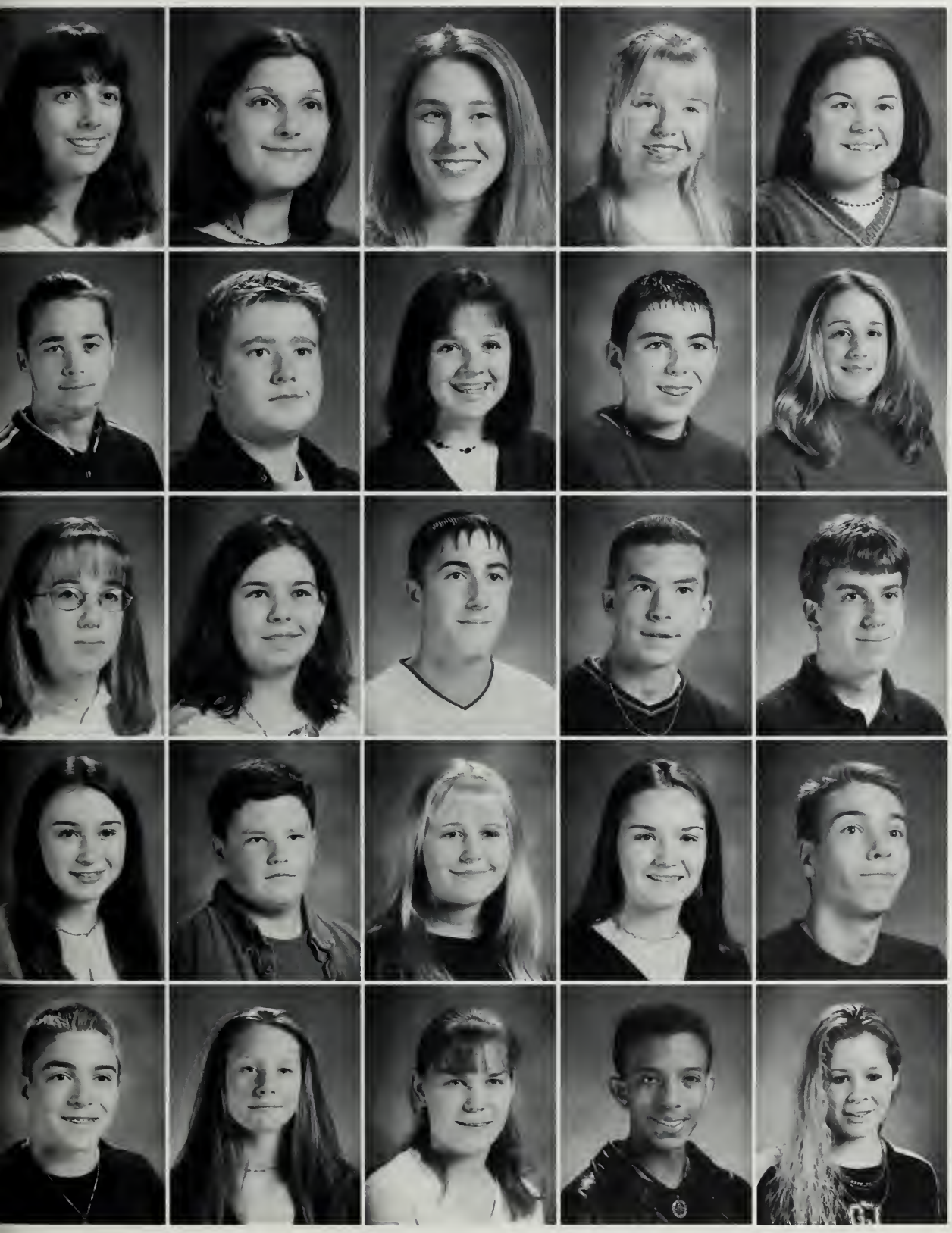

Caitlin Stier
Kristin Stier
Denise Stirling
Katie Stronach
Amanda Sullivan

Mark Sullivan
Ryan Sullivan
Maria Sumski
Joseph Sweeney
Tamara Tagg

Angela Tamborella
Bobbi Tarbox
Derek Taylor
Thomas Taylor
Adam Tessier

Emily Thompson
William Thompson
Rebecca Tink
Ashley Todd
Daniel Totman

Brendon Tower
Andrea Travers
Megan Tully
James Valentin
Lori Vaulding

Sophomores: Class of 2002

Jillian Vento
Michael Vento
Laura Vincente
Konstantin Voevodsky
Tracey Wai

Richard Walker
Jennifer Wall
Caroline Walsh
Daniel Walsh
Kristen Walsh

Jaymie Walsh
Suzanne Walsh
Deanna Warwick
William Webb
Kathryn Wentworth

Laura Westland
Paul Whitcomb
Lisa White
Angela Wicks
Daniel Wilkins

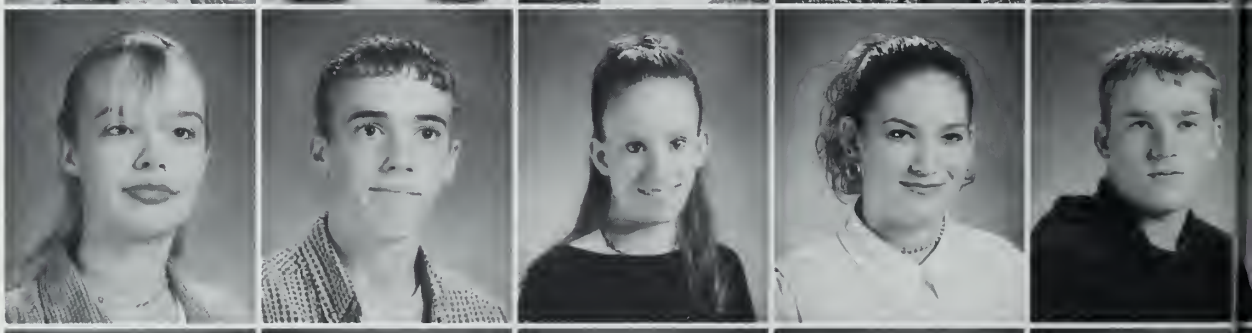

Michael Wilkins
Rodney Wilson
Karen Winters
Mark Wolforth
Michelle Wolforth

Sophomores: Class of 2002

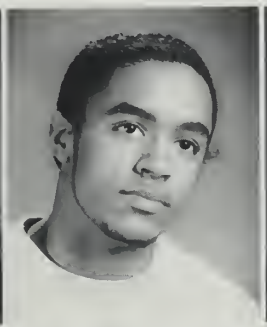

Erika Worth
Kenton Wright
Eric Yetman
Helen Ziniti

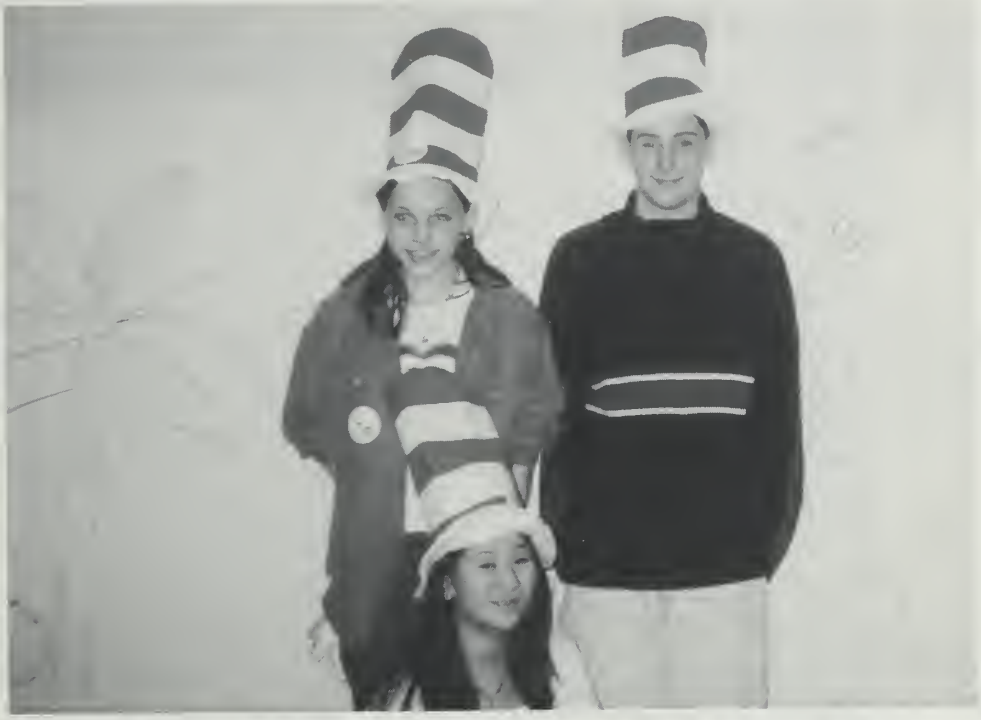

Freshmen: Class of 2003

Anthony Bernardi
Joseph Bruno
Joshua Campbell
Anthony Cavicchi
Joseph Chamberlain

Vannak Chreung
Gina DeBello
Eric DellaBarba
Thalitto DeSouza
Amanda Ellis

Pamela Fagan
Russell Gardner
Kenneth Geyer
James Gillis
Joseph Goduti

Michael Goggin
Melton Howard
Heather Hume
Robert Johnson
Christopher Kenney

Anthony Lefebvre
Daniel Madden
Christopher Masison
Keith McMorrow
Lyndsie McWalter

Freshmen: Class of 2003

Joseph Muir
Thomas Noddin
Daryl Notrem
Kimberly Palaza
Jessica Perella

John Rutkauskas
Timothy Skidmore
William Sokolowski
Jessica Sundberg
Adam Tausevich

Lorena Teixeira
John Tracia
Tanya Werra

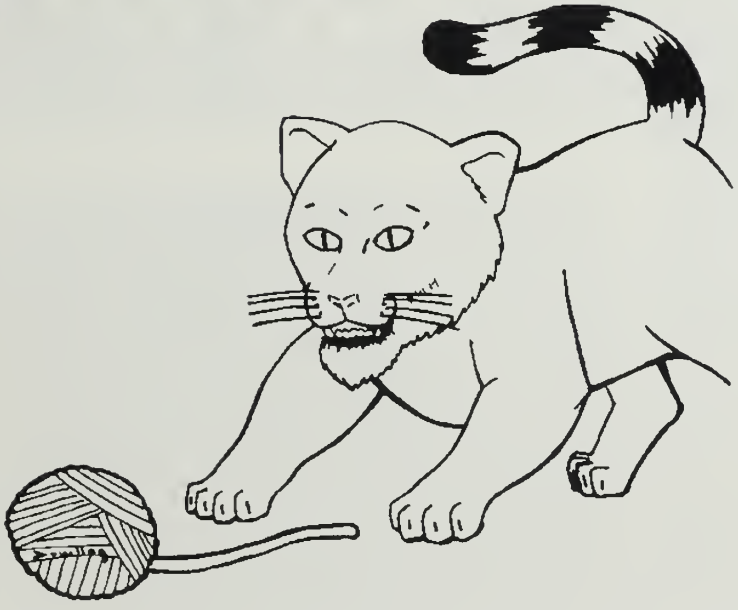

THE PEOPLE PARTY
TEA PARTY

Gregory G. Affsa
11 K Street • 02189
Words Not Weapons (10-12)
Volleyball (11-12)
College

Susan M. Ahl
32 Foye Avenue • 02188
College

Jamie L. Ahlstedt
Apt. 19B, Memorial Drive • 02189
Rotary Interact Club (10)
Film Club, Co-President (12)
Senior Committee
Yearbook (12)
College/Film or Radio
"Be who you are and say what you feel, because those who mind don't matter and those who matter don't mind." -Dr. Seuss

John P. Aldoupolis
67 Oak Ridge Circle • 02188
Spring Track (10-12)
Winter Track (10-12)
Cross Country (10-12)
Senior Committee
College

Christine R. Allen
112 Hanian Drive • 02189
Yearbook Editor (12)
Senior Committee
"When the last thing we notice is the color of skin,/And the first thing we look for is the beauty within,/ When the skies and the ocean are clean again,/We shall be free." -Garth Brooks

Chantal D. Almeder
9 Western Avenue • 02188
Dance Team (10-12)
College

Kelly A. Almeida
Apt. #17
60 Green Tree Lane • 02190
Undecided

Michelle Anzalone
125 Lake Shore Drive • 02189
Senior Committee
VICA
College
"Don't try to run to pain's end or pain will be eternal."

Erin E. Arvidsdon
100 Circuit Avenue • 02188
College

Kristen Ash
15 Common Street • 02188
VICA (11)
College

Nicole Audette
10 Newbert Avenue • 02190
Tennis (10-12), Co-captain (12)
Volleyball (10-11)
Honor Society (12)
Harvard Model United Nations (12)
College
"Good friends are good for your health." -Irwin Sarason

Kristen Aurelio
Apt. #1, 50 Raymond Street • 02189
Cheerleading (12)
College
"Treat new friends like silver and old friends and family like gold."

Jeffrey Bacon
11 Puritan Road • 02189
Academic Decathlon (10-12)
National Honor Society (12)
Economics Team (12)
Quiz Bowl (10-11)
Math Team (10-12)
American Computer Science League (10-12)
Maroon and Gold Scholar
College
" And let a sleeping dragon lie? Oh wake him up! Let's watch him fly!"

Kaitlyn L. Bagen
52 Putnam Street • 02189
College
"When all else fails, smile, smile, smile."

Elizabeth Bailey
1151 Pleasant Street • 02189
Business
"A friend is the person who knows everything about you and still likes you."

Alison Baker
28 Lincoln Street • 02191
Volleyball (10-12)
Senior Committee
Student Senate (12)
College
"What I want is what I've not got, but what I need is all around me." -Dave Matthews

Michele Baldini
19 K Street • 02189
Dance Team (10-12)
Honor Society (12)
College
"In three words I can sum up everything I've learned about life: It goes on." -Robert Frost

Michael A. Barillot
33 Aster Circle • 02188
College

Michelle N. Barnes
Townhouse #2
30 Queen Anne's Drive • 02189
Diversity Club (10-12)
Yearbook (12)
Law School
"Don't change for anyone; let everyone else change for you."

Kyle P. Barrett
83 Barbara Lane • 02190
College

John A. Barry
56 Hilldale Road • 02190
Automotive Technology
"You don't go far in a Mopar."

Lisa J. Barry
89 Harding Avenue • 02188
Soccer (9-10, 12)
College

April M. Bartlett
106 Babcock Avenue • 02191
Drama (10-12)
Academic Decathlon (11-12)
Reflections (10)
Words Not Weapons (10)
Environmental Club (10-11)
Post-Prom Committee (10-11)
Senior Committee
Art, Theater (Set Design), Teaching
"Never give up; never stop trying,/ Always come back if someone starts crying./Come through for each other and work as a team./If we stick together, we can conquer our dream."

Syreeta A. Baston
Townhouse #5
61 Queen Anne's Court • 02189
Diversity Club (10-12), Secretary (12)
Honor Society (11-12)
Words Not Weapons (12)
College
"Absorb the loss."
-Barbara Gauthier

Kerry L. Bauer
167 Union Street • 02190
Volleyball (9-12)
Tennis (10-12), Co-Captain (12)
Peer Mediation (10-12)
Words Not Weapons (10)
SADD (10, 12)
Student Senate (12)
Senior Committee
College (pre-med)
"The best and most beautiful things in the world cannot be seen or even touched. They must be felt with the heart." -Helen Keller

Melissa M. Berry
18 Leonard Road • 02191
Nursing

Joelle C. Bird
26 Genevieve Road • 02189
Student Senate (11-12)
Environmental Club (10-11)
Reflections (10-12)
College

Kate M. Blackham
16 Brook Terrace • 02188
College

Fredua A. Boakye
260 Broad Street • 02188
Sydney Singers (12)
Chorus (9-12)
College
"I have made it through my faith in God and I will keep on until He calls me home. For He is the one and true reason why I live. He has a plan for my life. This is all for God."
-Erik Disciple

Andrew R. Bober
51 Clark Road • 02190
Cross Country (10, 12)
Soccer (11)
Winter Track (10-12), Co-captain (12)
Spring Track (10-12), Co-captain (12)
Senior Committee
College (Allied Health)
"Don't burn the day away."
-Dave Mathews

Danielle M. Boncek
Apt. #5, 263 Lake Street • 02189
Vice President – Alternative School

Kara L. Bongarzone
13 Garey Street • 02189
Medicine or Business
"We have not yet begun to conquer."

Matthew W. Boudreau
496 Broad Street • 02189
Tennis (10-12)
Undecided
"Anything is possible, and the universe is filled with infinite possibilities."

Erin L. Bragdon
Apt. #6, 269 Lake Street • 02189
Automotive Technology

Robert H. Bragdon
Apt. #22
907 Pleasant Street • 02189
Marine Corps
"Take the rolls with the punches. When life knocks you down, brush it off and get back on your feet."

Amy E. Brazer
129 Greenvale Avenue • 02188
Dance Team (11)
College

Julie Brennan
29 Manatee Road • 02189
Marching Band (10-12)
"Zigging and zagging, forgive me for bragging, but gee how I love to fly."

Peter A. Brennan
12 Webb Street • 02188
Lacrosse (10-12)
Track (10)
Soccer (10-11)
Student Advisory Committee to the School Committee(12)
Business School
"You got to have faith man, or you will fall."

Dennis Brooks
2 Caldwell Street • 02191
Football (10-12)
Wrestling (10-12)
Undecided

Jerilyn J. Bronchuk
46 Cain Avenue • 02189
Medicine
"To worry is pointless because all things pass."

Scott D. Brundage
22 Longfellow Street • 02190
College
"Dragons will always exist in the minds of the young at heart."

Jason R. Bruno
Apt. #2
201 Commercial Street • 02188
Basketball (9-12)
College
"Get it done!"

Christa M. Brutus
Apt. #312, 79 Donald Street • 02188
Diversity Club (12)
Words Not Weapons (12)
Medicine
"To attain perfection by working hard and honestly is the greatest goal."

Jacob P. Bryant
52 Great Republic Avenue • 02190
Academic Decathlon (11-12)
American Computer Science League (10-12)
Math Team (12)
Student Senate (12)
College

Lisa M. Burke
405 Pleasant Street • 02190
Soccer (10)
Honor Society (11-12)
Rotary Interact Club (12)
Senior Committee
College
"Everything'll be okay."
-Blind Melon

Nicole R. Busa
25 Blanchard Road • 02190
College
"If your friend is true, they'll be there with you through the thick and thin." -TLC

Erick H. Byron
458 Essex Street • 02189

Andrea B. Cady
11 Sagamore Road • 02191
Undecided

Lisa M. Caeran
629 Union Street • 02190
College
"Hold a friend's hand through times of trial,/Let her find love through a hug and a smile./But also know when it is time to let go--/For each and every one of us must learn to grow." -Sharon A. Heilbrunn

Kristen M. Caissie
75 Washington Street • 02188
College

Alan D. Canale
131 Lake Street • 02189
Football (10-12)
Hockey (9-12), Co-captain (11-12)
Baseball (10-12), Co-captain (12)
Prep School or College

Nanci A. Canova
303 Thicket Street • 02190
Band (10-12)
Cheerleading (10-12), Captain (12)
Words Not Weapons (10)
Student Advisory Committee to the School Committee (11)
Safety in Our Schools Committee (12)
Principal Search Committee (10)
Class Secretary (10-12)
"You've got to laugh a little, cry a little, let the clouds roll by a little. That's the story of, that's the glory of love."

Rebecca A. Campbell
8 David's Island Road • 02191
College/Computer Programming and Graphics
"I smile because I usually don't know what's going on."

Meghan J. Campbell
25 Adria Way • 02190
Soccer (10-12)
Honor Society (12)
Words Not Weapons (10)
Senior Committee
College
"If you love something, let it go. If it comes back to you, it's yours; if it doesn't, it never truly was."

Michael J. Cardarelli
65 Ledgebrook Road • 02190
mjc@aol.com
Baseball (9-10)
Track (9-10)
Cross Country (9-10)
"Grab the ring today, for you don't know what tomorrow will bring."

Christopher G. Carr
39 Palmer Street • 02190
Dragonfly8@msn.com
Drama (10-12)
Honor Society (11-12)
Student Senate (10, 12)
Words not Weapons (10-12)
College/Engineering
"If everyone is thinking the same thing, then we all aren't thinking."
- George S. Patton Jr.

Mike J. Caywood
106 Elmer Road • 02190
Automotive Technology
"We have slipped, we have fallen and now we're getting up."
- Earl Simmons

Richard E. Cecchini
53 Karlyn Road • 02189

Kathleen A. Chandler
47 Andrew Road • 02190
Senior Committee
College /Early Childhood Education
"To be a star you must shine your own light, follow your own path and not worry about the darkness for that is when stars shine the brightest."

Lauren M. Chambers
18 Governor Wintlrop Lane • 02190
Art School
"I want to know, does it snow on my face? I'm sick of this place. I want to move on 'cuz the feeling is gone."

Jared R. Chase
18 Lillian Road • 02189
Jchase2@aol.com
Spring Track (10-12)
Winter Track (10-12)
Cross Country (10 12)
College
"Sometimes I think I'm the only one who feels like going nowhere, like giving up." - Less Than Jake

Andrea Y. T. Chin
Apt. #5, 41 Colonel's Drive • 02189
Rotary Interact Club (10-11)
Diversity Club (10-11)
Engineering

Jeffrey A. Chmielinski
78 King Phillip Street • 02190
Soccer (10-12)
Tennis (10-12)
Winter Track (10)
Yearbook (10)
Words not Weapons (10-12)
Honor Society (11-12)
College
"When playing the game, play it safe."

Daniel O. Chretien
120 Constitution Avenue • 02190
Cross Country (9-12)
Winter Track (9-12)
Spring Track (9-12)
Honor Society (12)
Computer Team (11-12)
Quiz Bowl (11)
College
"...God, it's been fun!" - Dicky Barrett in "Dogs and Chaplains"

Sotheary Chreung
27 Marine Road • 02190
Band (9)
Rotary Interact Club (10-12)
Diversity Club (10-11)
Spring Track (9)
Business

Lou R. Cicchese
35 Tilden Road • 02190
College

Stephen A. Cipullo
17 Lakehurst Avenue • 02189
Military

Leslie A. Clifford
140 Norton Street • 02191
Soccer (10-12)
Rotary Interact Club (11-12)
Winter Track (10)
Senior Committee
College
"These boots are made for walking and that's just what they'll do. One of these days these boots are going to walk all over you."
-Nancy Sinatra in "These Boots Are Made For Walking"

Katie L. Cody
94 Thicket Street • 02190
Concert Choir (10-12)
Sydney Singers (11)
College
"God grant me the serenity to accept the things I cannot change, the courage to change the things I can, and the wisdom to know the difference."

Jeremy M. Conant
678 Pleasant Street • 02190
College

Michael R. Connelly
44 Bartlett Street • 02191
Undecided

Michael A. Contrino
99 Charles Street • 02189
College

Shayla L. Contrino
29 Sherwood Road • 02191
Cheerleading (10-12)
College/Medical Services

Tara E. Conway
35 Wright Street • 02190
Honor Society (11-12)
Senior Committee
College
"When all else is lost, the future still remains."

Michelle L. Cooper
24 Lorraine Street • 02189
Cheerleading (10-12)
Chorus (10-12)
Drama (12)
Senior Committee
College
"Our hands can choose to drop the knife. Our hearts can choose to stop the hating." *-Children of Eden*

Joseph F. Corbett
54 Rosemary Lane • 02190
Hockey (10-11)
College

Robert J. Coburn
Apt. #1, 64 Pond Street • 02190
"Some men see things as they are and say, 'Why?' I dream things that never were and say, 'Why not?'"
-Robert F. Kennedy

Amy L. Corcoran
19 Belmont Street • 02188
Soccer (10-11)
Elementary Education
"Anything less than the best is a felony." -Vanilla Ice

Ryan C. Cotter
12 Elinor Road • 02190
Undecided
"What's your name? It doesn't matter what your name is."
-The Rock

David C. Cox
56 Griffin Terrace • 02190
College

Erin M. Coyne
35 MacDougal Court • 02190
Soccer (9-11)
"They call me Mellow Yellow."
-Donovan

John G. Coyne
35 MacDougal Court • 02190

Edward R. Crosby
15 Coolidge Avenue • 02188
College/Business

Daniel R. Cummings
50 Tommy Marks Way • 02190
Band (10-12), President (12)
Jazz Band (10-12)
Marching Band (10-12)
Technical School
"Take everything to the max."

Brian P. Cunningham
27 Academy Avenue • 02189
Football (10-12)
Lacrosse (10-12)
College
"Walk softly and carry a big stick."
-WHS Lacrosse

Hillary Currier
61 Robert Post Road • 02190
SADD (10)
Chorus (10-12)
Jazz Choir (10-11)
Gospel Choir (10)
Drama (12)
College/Broadcast Journalism and Music
"Pain is but a feeling; feelings pass with time. Although memories will always remain, remember - time is not forever."

Lauren E. Daley
344 Pond Street • 02190
Softball (10-11)
College
"Don't look back. You're not going that way." -Jill Miller Girando

Janeen D'Allessandro
23 Simonds Lane • 02190
Spring Track (10)
Soccer (11)
Winter Track (11-12)
Lacrosse (11-12)
Cross Country (12)
Senior Committee
College
"Never look down on anyone else, unless you're helping them up."

Meghan L. Dann
17 Vanness Road • 02191
College
"Good times."

Sara J. D'Arcy
143 Middle Street • 02189
Winter Track (10-12)
Spring Track (10)
College
"There are no shortcuts to anyplace worth going." -Beverly Sills

Jennifer K. Daukas
19 Jordan Drive • 02190
Basketball (10-12)
Spring Track (10-12)
Words Not Weapons (10, 12)
Senior Committee
College
"Courage is the act of not letting anyone else know you're scared to death."

Louise B. DeCoste
17 Blanchard Road • 02190
Veterinary Medicine
"Today, well lived, makes yesterday a dream of happiness and tomorrow a vision of hope."

Alexandra DeRosa
300 Green Street • 02191
Soccer (10, 12)
Basketball (10, 12)

Christopher J. Desmond
89 Sunnyplain Avenue • 02188
Lacrosse (10-12)
Winter Track (10, 12)
Cross Country (11)
Undecided

Philip A. DeVasto
37 Todd Lane • 02190
Winter Track (11-12)
Words Not Weapons (11-12)
Senior Committee
College
"Never work before breakfast. If you have to work before breakfast, eat your breakfast first." -John Billings

Melissa K. Devonshire
9 Winona Way • 02191
College/Early Childhood Education
"I hope you had the time of your life." -Greenday

Mark C. Dhooge
99 Cedar Street • 02189
Football (10-12), Co-captain (12)
Basketball (10-12)
Baseball (10-12)
College

Meghan M. Dinsmore
64 Patricia Lane • 02190
Student Senate (11-12), Vice President (12)
Academic Decathlon (11-12)
Reflections (10, 12)
"I love the things that we should fear, and I'm not afraid of being here."

Christopher Dolan
124 Pond Street • 02190
Baseball (10)
Diversity Club (10-11)
Mock Trial Team (11)
College
"Either do or do not do. There is no 'Try.' " -Yoda in *Star Wars*

David W. Donnellan
203 Pierce Road • 02188
Basketball (10-12)
Undecided
"It's all over!"

Jacqueline S. Douglass
65 Sunrise Drive • 02191
Jacq@aol.com
Marching Band (10-12)
Jazz Band (12), Saxophone Section Leader (12)
Senior Committee
College/Communications, Journalism, or Political Science
"If it weren't for the last minute, a lot of things wouldn't get done." -Michael S. Traylor

Brendon M. Dowling
47 Grand View Road • 02191
Spring Track (10-12)
Wrestling (11-12)
Cross Country (12)
Yearbook (12)
College
"All the things I really like to do are either immoral, illegal, or fattening." -Alexander Wollcott

Neal D. Drew
100 Weyham Road • 02191
College
"When one works hard in the present, he will have unlimited possibilities in the future."

Jason M. DuBois
101 Lake Shore Drive • 02189

Joshua B. DuBois
168 Forest Street • 02190
Lacrosse (10)
Hockey (10-11)
College

Brandon M. N. DuFresne
Student Senate (11)
Mock Trial Team (11)
Diversity Club (10)
Film Club (12)
Newspaper (12)
Art and Writing
"We must learn to deal with the past so we may embrace the future. Live a little."

Meghan E. Duncan
24 Southern Avenue • 02188
Cheerleading (12)
College

William Dyer
107 Robinswood Road • 02190
Football (10-12)
Marine Corps

John W. Earle
15 Village Road • 02189

Kimberly M. Elliott
87 Thicket Street • 02190
Softball (11-12)
College
"Satisfaction is the death of desire."
-Hatebreed

Sarah L. Ellis
88 Hinston Road • 02189

Kelly N. Engdahl
18 Oakcrest Road • 02190
Swim Team (9-12)
Academic Decathlon (11-12)
College/History
"Some people come into our lives and quickly go. Some stay for a while and leave footprints on our hearts, and we are never, ever the same."

Michael A. Enos
33 Webb Street • 02188
College
"It's over. Probably I'll be sweating it,/But in the long run, you'll be the one regretting it./Maybe you won't; maybe you will,/But, baby, you're still about as real as a three-dollar bill." -Limp Bizkit

Carolyn F. Fahey
25 Hilldale Road • 02190
Words Not Weapons (10-12)
Senior Committee
College
"Live for today. Dream for tomorrow."

Bethany L. Farrar
39 Southern Avenue • 02188
Soccer (10-12)
Words Not Weapons (10)
College
"Sometimes you just have to take the leap and build your wings on the way down."

Kimberly E. Faubert
79 Perry Street • 02189
Marching Band (9-12)
Jazz Band (10-12)
Pit Band (10-12)
Music School

Christopher J. Feehan
16A Garafalo Road • 02189
College/Architecture
"Don't let life pass you by. Live it to the fullest and always smile."

Lauren Feldman
59 Saunders Street • 02191
College

Jillian Fennimore
163 Candia Street • 02189
Volleyball (11)
Dance Team (12)
Senior Committee
College
"Wake from your dreams, the drying of your tears. Today we escape...we escape." -Radiohead

Justin M. Ferrante
60 Moreland Road • 02191
Football (10)
Lacrosse (10-12)
SADD (12)
College
"Every silver lining has a touch of gray."

Matthew F. Fiander
18 Tower Avenue • 02190
Baseball (10-12)
Golf (12)
College/Broadcasting

Mark R. Flavin
Apt. #7B
75 Memorial Drive • 02189
Basketball (10-12)
College
"Life is like a box of chocolates. You never know what you're going to get." -Forrest Gump

Thomas J. Fleenor
69 Weybosset Street • 02191
Academic Decathlon (10, 12)
Math Team (10, 12)
College
"In the interest of all involved, I got the problem solved, and the verdict is, 'Guilty!'" -Slipknot

Brett Fogarty
18 Thayer Avenue • 02188

Ami E. Foley
Apt. #43
60 Greentree Lane • 02190
College
"One thing to put on every morning is a smile. It matches every outfit."

Tracy L. Foley
Apt. #70C, Memorial Drive • 02189
VICA (10)
Business School
"You never know how much you love someone, and love doesn't stop once someone goes away."

Kerri A. Fortin
Apt. #1
123 Colonel's Lane • 02189
College or Cosmetology

Richard P. Fournier
48 Oakden Avenue • 02190
Soccer (10-12), Tri-captain (12)
Tennis (12)
Spring Track (10)
Honor Society (11-12)
College
"Cowboys reign forever."
-Matt Fiander

Jason Francouer
Townhouse #5
103 Colonel's Lane • 02189
College
"WHAT DO YOU DO?"

Erin K. Frane
103 Belmont Street • 02188
Cross Country (9-10)
Winter Track (9-10)
Spring Track (9-10)
College
"The only evil is ignorance and the only good is knowledge."
-Nick Traina

David E. Frazier
Apt. #108D Memorial Drive • 02189

Valda E. Furtado
98 Fieldstone Lane • 02189
Honor Society (11-12)
College
"To dream the impossible dream, to reach the unreachable star..."
-Don Quixote in *The Man of LaMancha*

Vania E. Furtado
98 Fieldstone Lane • 02189
College/Business

Jennifer M. Gale
72 Essex Street • 02188
College

Nicholas A. Gambino
114 Wessagussett Road • 02191
Football (10)
Undecided

Cheryl A. Garnick
15 Cain Avenue • 02189
School-to-Career Internship
Business School
"And the truth will set you free."

Kristina A. Geloran
1071 Front Street • 02190
College
"Don't take life too seriously. You'll never get out alive." -Bugs Bunny

Rebecca R. Geyer
26 Mount Ida Road • 02189
College
"But, I feel bad."

Richard D. Ghiorse
98 Flint Locke Drive • 02189
Academic Decathlon (10-12)
Math Team (10-12)
Words Not Weapons (10)
Honor Society (12), Treasurer
Maroon and Gold Scholar
American Computer Science League (10)
Harvard Model United Nations (12)
College
"Nothing is at last sacred but the integrity of your own mind."
-Ralph Waldo Emerson

Andrea G. Glassett
35 Burns Way • 02190
Senior Committee
College
"Discover your passion and do everything in your power to make it happen."

Melissa J. Glassett
Apt. #13, 11 Roberts Drive • 02190

William F. Goggin
12 Myrtle Street • 02189
Drama (11-12)
Academic Decathlon (12)
American Computer Science League (12)
Math Team (12)
Film Club (12)
College/Computer Science and Math
"Dance like nobody's looking, and love like it's never going to hurt."

Deanna M. Goulette
240 East Street • 02189
Reflections (10)
College

Michael D. Gramer
Apt. #11
100 Fountain Lane • 02190
College
"Disobedience is the true foundation of liberty. The obedient shall be slaves." -Henry David Thoreau

Kelly A. Grasso
64 Progress Street • 02188
Dance Team (11-12), Co-captain (12)
Words Not Weapons (10)
Senior Committee
College
"The pages may crumble; the pictures may fade, but we'll never forget the memories we made."

Eric Greener
120 Heritage Lane • 02189
Class Treasurer (10-12)
Basketball (10-12)
Cross Country (10-12)
Spring Track (10-12)
State Student Advisory Council (12)
Rotary Interact Club (12)
Environmental Club (11)
College/Criminal Justice
"Success consists of getting up one more time than you fall down."

Candace Guiducci
46 Randolph Street • 02190
Dance Team (10-12)
Honor Society (11-12)
Senior Committee
College

Erin M. Gundersen
164 Randolph Street • 02190
Chorus (11-12)
Senior Committee
College
"Always remember to wear a smile. It never goes out of style."

Jane Hackney
84 Old Quarry Drive • 02188
Business School
"Life is a bumpy road. You come across the hard times but you have to get through them and smooth out those bumps, until eventually your road is smooth."

Adam W. Hagan
32 Prospect Hill Drive • 02191
HaganA1515@hotbot.com or
loveKramer@excite.com
Soccer (10-12)
Baseball (10-12)
College or the Army

Kimberly A. Hagar
100 Apple Tree Lane • 02188

Tony P. Hajjar
979 Washington Street • 02189
Honor Society (11-12)
College
"Push yourself to the limit; then pass it."

Brooke F. Hand
64 Fuller Road • 02191
Swim Team (11)

Bryan Hanley
189 Sheri Lane • 02190

Anne M. Hanlon
407 Broad Street • 02188
Swim Team (10)
Softball (10)
Mock Trial Team (11-12)
Senior Committee
College
"For this is all a dream we dreamed one afternoon long ago...Such a long, long time to be gone and a short time to be there."
-The Grateful Dead

Jason R. Harkin
8 Louds Avenue • 02188
Business School

Catherine C. Harrington
35 Ford Road • 02190
Drama (10-12)
Student Senate (10, 12)
Chorus (10-12)
Sydney Singers (11-12)
Maroon and Gold Scholar
College
"Sharing is caring." -Big Bird

Michael C. Hartnett
126 Liberty Bell Circle • 02189
College
"Enough is enough and it's time for a change." -Owen Hart

Tracy L. Haugh
22 Fairway Street • 02188
College
"When you spend your life worrying how others feel, you lose track of how you feel."

Jonathan R. Hawes
52 Hinston Road • 02189
Lacrosse (10-12)
Film Club (12)
Senior Committee
College
"Stay far from timid./Only make moves when your heart's in it,/And live the phrase, 'Sky's the limit.' "
-B.I.G.

Brendan T. Henry
496 Thicket Street • 02190
College
"Of all the things I miss, I miss my mind the most." -Ozzy Osborne

Rachel A. Henry
22 Second Street • 02188
Honor Society (12)
College
"She is not perfect. You are not perfect. The question is whether or not you are perfect for each other."
-Good Will Hunting

Elizabeth A. Hickey
40 Mary Rose Road • 02188
Dance Team (10-12), Co-captain (10, 12)
Senior Committee
College
"Hold tightly to hope for it is a tool – and without it your tomorrows will hold only emptiness."

Justin D. Hickox
51 Bates Avenue • 02190
Rotary Interact Club (10-12)
Diversity Club (11-12)
Lacrosse (9-12)
Winter Track (11)
College
"Without music, life is a journey through a desert." -Pat Conroy

John A. Hicks
18 Massapoag Street • 02190
Art School
"A man who one day hopes to fly must first learn to stand and walk. One cannot fly into flying."
-Friedrich Nietzche

Eric L. Hubbard
653 Pleasant Street • 02189
Football (10-12), Co-captain (12)
Wrestling (10-12), Co-captain (12)
College
"Where's the party at?"

Kathryn E. Hubbard
100 Hollis Street • 02190
Cross Country (11-12)
Spring Track (10-12)
Winter Track (11-12)
College

Kerri E. Hume
Apt. #7A, Memorial Drive • 02189
Newspaper (12)
Technical School
"It's just one of those days."

Jennifer L. Hunsinger
31 South Avenue • 02189
Nursing
"Whatever will be, will be."

Matthew E. Jackunas
99 Hibiscus Avenue • 02188
Automotive Technology
"Fast cars don't wear bow ties."

Joseph E. Jerdon
85 Harding Avenue • 02189
College

Gregory D. Johnson
15 Barbara Lane • 02190
Automotive Technology
"Only in America!"

Caitlin A. Jones
88 Weyham Road • 02191
Senior Committee
College
"Work like you don't need the money, love like you've never been hurt, and dance like nobody's watching."

Elizabeth J. Joyce-Brandt
56 Blanchard Road • 02190
Mock Trial Team (11)
College
"I was just wondering if you'd come along,/Hold up my head when my head won't hold on./I'll do the same if the same's what you want."
-Dave Matthews

Christopher M. Julian
29 Russell Road • 02190
Class President (12)
Cross Country (9-12)
Winter Track (9-12)
Spring Track (9-12)
Words Not Weapons (10-11)
Student Senate (11)
Honor Society (11-12)
College/Business and Finance
"Everybody's rappin' like it's a commercial./Actin' like life is a big commercial./So this is what I got to say to ya all,/Be true to yourself and you will never fall."
-Mike D. of the Beastie Boys

Charbel B. Kamel
Apt. #5, 23 Fountain Lane • 02190
College
"Everything that shines could not be gold."

Christopher R. Keating
6 Thicket Street • 02190
College
"Only God can judge me."
-Tupac Shakur

Rachael M. Keefe
16 Arcadia Road • 02188
College
"It would be nice to view the world from a different angle."

Julianne M. Keeley
25 Lindale Avenue • 02191
College
"The switch is...um...off."

DiAna K. Kelley
166 Cedar Street • 02189
Diversity Club (10-12)
Words Not Weapons (10-12)
Academic Decathlon (10-12)
Yearbook (11-12)
College
"When God makes someone, the most important part is the heart and soul. What's on the outside is only decoration."

Laura B. Kelly
64 Roberts Drive • 02190
Spring Track (10)
Soccer (11)
Swim Team (10)
Rotary Interact Club (10)
SADD (12)
Words Not Weapons (12)
Senior Committee
College

Michelle R. Kelley
15 Hilldale Road • 02190
Honor Society (12)
Harvard Model United Nations (12)
Sydney Singers (12)
Academic Decathlon (12)
College

Adam C. Kelly
55 Mulcahy Lane • 02190
Lacrosse (10-12)
Hockey (9-12), Captain (12)
College
"There is no fun until I come."

Shena M. Kelly
10 Water Street • 02189
Criminal Justice
"Don't ever compromise yourself. You're all you've got."

Lisa M. Kenneally
139 Mt. Vernon Road, West • 02189
Volleyball (10-12), Co-captain (12)
Basketball (10-12)
Senior Committee
College
"Work like you don't need the money. Love like you've never been hurt. Dance like nobody's watching."

Michael A. Kent
Apt. #38
64 Queen Anne's Court • 02189
Baseball (10)
College

Erica L. King
96 Seminole Avenue • 02188
Film Club (12)
College/Psychology or Education
"With a suitcase full of memories, I pack my bags and slowly drift away." -Fuel

Heidi P. King
94 Elmer Road • 02190
Nursing

Johnathan W. Knudsen
560 Front Street • 02188

Christopher P. Koufos
119 Holly Hill Circle • 02190

Michelle E. LaFrance
494 Essex Street • 02188
Academic Decathlon (10-12)
Swim Team (10-11)
Honor Society (11-12)
Harvard Model United Nations (12)
Peer Mediation (10)
College/Science
"In great undertakings, even to have tried is enough."

Nicole E. LaFrance
20 Wilson Avenue • 02188
Softball (10-12)
College
"Dream as if you will live forever. Live as if you will die tomorrow."

Christopher A. Lamie
29 House Rock Road • 02188
Academic Decathlon (10-12), Captain (12)
Math Team (9-12)
Marching Band (9-12)
Jazz Band (9-11)
Student Senate (11-12), President (12)
Honor Society (11-12), President (12)
American Computer Science League (10-11)
Harvard Model United Nations (12)
College
"The ego is the ugly little troll that lives underneath the bridge between your mind and your heart."
-Dennis Miller

Julie Ann Larson
429 East Street • 02189
College

Benjamin J. Lauser
61 Charles Street • 02189
Academic Decathlon (10-12)
Math Team (10-12)
American Computer Science League (10-11)
Bridge Club (11)
Quiz Bowl (10-12)
Honor Society (12)
College
"Knowledge itself is power."
-Francis Bacon

Jamie L. Lavin
Apt. C, 214 Middle Street • 02188
Swim Team (9-12)
Academic Decathlon (11-12)
Student Senate (12)
Senior Committee
College
"A bend in the road is not the end of the road, unless you fail to make the turn."

Sarah D. Lawson
22 Sycamore Road • 02190
Marching Band (10-12)
Concert Band (10-12)
Yearbook (12)
Senior Committee
College
"I get by with a little help from my friends."
-John Lennon and Paul McCartney

Kyle O. Leahy
58 Tilden Road • 02190
Soccer (10-12)
Volleyball (10-11)
Words Not Weapons (10-12)
Class President (11)
College
"Alter your consciousness."

Mark D. Leahy
22 Hickory Lane • 02190
Lacrosse (10-12)
Hockey (11-12), Co-captain (12)
Business School/Accounting

Kristin M. Learning
259 Central Street • 02190
Marching Band (10-12)
Concert Band (10-12)
Jazz Band (11-12)
College
"Don't test the water with both feet."

Jillian M. Leitao
155 Springvale Circle • 02188
Cross Country (10-12), Co-captain (12)
Winter Track (10)
Softball (10-12)
SADD (12)
College
"I'm tough. I listen to DMX! Going through hell is tough as long as you come out stronger."
-Liz Joyce-Brandt

Brenda J. Leminen
73 Apple Tree Lane • 02188
Cheerleading (11-12)
College
"If it doesn't kill you, it only makes you stronger."

David D. Lentini
19 Howard Street • 02191
Undecided

Terence M. Leonard
70 Alta Road • 02189
Winter Track (10-12)
Spring Track (10-12)
Cross Country (10-12)
Student Representative to the School Committee (12)
Business
"The only evil is ignorance; the only good is knowledge."
-Nick Traina

Amy LeRoy
55 Judson Road • 02188
College
"If it weren't for the last minute, a lot of things wouldn't get done."
-Michael S. Traylor

Matthew B. LeVangie
60 Curtis Circle • 02189
Golf (10-12), Co-captain (12)
College/Criminal Justice
"You face forward, or you face the possibility of shock and damage."
-Jason Lee in *Mallrats* (1995)

Katie A. Lewis
47 Ralston Road • 02190
Cross Country (10)
Spring Track (10)
Winter Track (10-11)
Lacrosse (11-12)
SADD (11-12)
Senior Committee
College/Elementary Education or Foreign Language
"The times they are a-changin'."
-Bob Dylan

Xin Li
Apt. #5 , 590 Middle Street • 02189
Academic Decathlon (10-12)
Words Not Weapons (12)
Honor Society (11-12)
Diversity Club (10-12)
Senior Committee
College/Medicine

Adam R. Linden
1749 Commercial Street • 02189
Golf (10-12), Co-captain (12)
Volleyball (11-12)
College/Criminal Justice or Accounting
"Dude, kid!" -Eric Yetman

Danielle E. Ludlam
51 Patterson Street • 02189
Words Not Weapons (10)
Honor Society (12)
College/Intensive Special Needs Education
"Good, better, best. Never let it rest until your good is better and your better is best."

Kerianne D. Lynch
394 Broad Street • 02188
College
"Squeeze the most out of your breakfast."

James J. Lyons
71 Weybosset Street • 02191
College

Bashar Maayah
464 Pleasant Street • 02190
Wrestling (10-12)
Undecided

John L. MacDonald
69 Seaver Street • 02189
Basketball (9-12)
Baseball (9-12)
Golf (10-12), Captain (12)
College

Christopher MacKinnon
268B Lake Street • 02189
Undecided
"People are strange when you're a stranger." - Jim Morrison

Allison B. MacPhee
102 Hibiscus Avenue • 02188
Basketball (10-12), Co-captain (12)
Volleyball (10-12), Co-captain (12)
Spring Track (10-12)
Senior Committee
College
"Some men see things as they are and say, 'Why?' I dream things that never were and say, 'Why not?'"
-Robert F. Kennedy

Sheila L. MacPherson
Apt. #201
101 Old Stone Way • 02189
Cheerleading (11-12), Captain (12)

Kristin M. Mahoney
633 Pleasant Street • 02189
VICA (10-11)
Business School/Hairdressing
"Family and friends are hidden treasures. Seek them and enjoy their riches."

Gary Mak
229 Summer Street • 02188
Class Vice President (10-12)
Volleyball (10-12), Captain (12)
Academic Decathlon (10-12)
Student Senate (10-12)
Rotary Interact Club (10-12)
Student Advisory Council to the Board of Education (11-12)
Student Advisory Council to the School Committee (11-12)
School Improvement Committee (11)
School Safety Committee (11)
Massachusetts Student Government Day Representative (11)
Maroon and Gold Scholar
College
"Be true to yourself and you will never fail."

Karen A. Malone
407 Front Street • 02188
Swim Team (9-12), Co-captain (12)
College

Michael J. Manesis
725 Broad Street • 02189
Baseball (10)
Football (11)
College
"If you can dream it, do it."

Christopher A. Manzelli
18 School Street, Kingston • 02364
Lacrosse (10-12)
Football (10-12)
College
"Walk softly and carry a big stick."
-WHS Lacrosse

Andrew B. Marlowe
51 Taft Road • 02188
Academic Decathlon (11-12)
College
"Some men see things as they are and say, 'Why?' I dream things that never were and say, 'Why not?'"
-Robert F. Kennedy

Jennifer F. Martel
63 Chard Street • 02189
Concert Band (10-12)
Jazz Band (11-12)
Pit Band (11-12)
Marching Band (11-12), Clarinet Section Leader (11-12)
Band Administrative Assistant (12)
Academic Decathlon (11-12)
Education or Music
"I have to live with myself, and so/I want to be fit for myself to know;/I want to be able as days go by,/ Always to look myself straight in the eye." -Edgar A. Guest

Robyn A. Martinson
30 Prospect Hill Drive • 02191
Cheerleading (10-11)
College

John M. Mayo
Apt. #22
36 Green Tree Lane • 02190
Computer Technology Organization (10-12)
Track (11-12)
College
"The only constant is change."

Kristopher T. McAuliffe
245 Lake Street • 02189
Soccer (10-12)
Lacrosse (10-12)
Hockey (10, 12)
College/Business Management

NoraJean McCarthy
Apt. #7C, Memorial Drive • 02189
Concert Choir (10-12)
Swim Tean (11)
Diversity Club (10-12), Co-treasurer (11)
Jazz Choir (11-12)
Sydney Singers (12)
College
"So many worlds, so much to do,/So little done, such things to be."
-Alfred Lord Tennyson

Patricia M. McCarthy
27 Genevieve Road • 02189
Soccer (9-12)
Track (9-12)
Maroon and Gold Scholar
Art School
"Your life is now."
-John Mellencamp

William J. McCarthy
23 Sea Captains Waye • 02190
Football (10-12), Co-captain (12)
College

Michael D. McCusker
334 Middle Street • 02189
Hockey (10-12)
College/Business

John W. McDermott
9 Upland Road • 02188

Lawrence A. McDonald
Unit #17
1006 Pleasant Street • 02189
Football (10-12)
Lacrosse (10-12)
College

Katherine McDonald
20 Marie Avenue • 02190
Track (10-11)
College

Joshua McGee
Apt. C, 86 Broad Street • 02188
Recording Engineering

Gregory W. McIntosh
8 Melody Lane • 02190
Cross Country (10-12), Co-captain (12)
Winter Track (10-12), Co-captain (12)
Spring Track (10-12), Co-captain (12)
Student Senate (10-11)
Words Not Weapons (10)
College/Naval Officer
"Never reach for anything less than the stars."

Keri A. McKenzie
400 North Street • 02191
Dance

Monica A. McRae
4 Walker Street • 02188
Basketball (10-12)
Softball (9-12)
Undecided
"A journey of a thousand miles must begin with a single step." -Lao Tse

Tabitha M. McWalter
29 Broad Street Place • 02189

Andrea Meola
223 Ralph Talbot Street • 02190
Coast Guard and then College

Andrew D. Meskimen
31 Norma Avenue • 02188
College

Caitlin M. Miller
58 Ralph Talbot Street • 02190
College
"A journey of a thousand miles must begin with a single step." -Lau Tze

Cheryl A. Molloy
914 Pleasant Street • 02189
College
"Bottled up inside/Are the words I never said,/The feelings that I hide,/ The lines you never read./You can see it in my eyes,/And read it on my face./God, I'm going to miss this place./Good luck and keep the faith." - Melissa Collette

Jamie B. Moore
262 River Street • 02191
Rzcliff@aol.com
Academic Decathlon (10-12)
Diversity Club (10-12)
Student Senate (11-12)
Honor Society (12)
Chorus (10)
Jazz Choir (10-11)
Drama (10)
College
"Things do not change; we change."
-Henry David Thoreau

Justin E. Minor
715 Main Street • 02190
Chorus (10-12)
Sydney Singers (11-12)
Drama (11-12)
Peer Mediation (10-12)
Football (11)
College/Music
"The grass is greener on the other side./We take people for granted until they're out of sight."
"Come Back" - Usher

Adam P. Morgan
15 Lakeshore Drive • 02189
Football (10-12)
College/Law
"It's finally over!"

Nicole L. Morganella
170 Candia Street • 02189
Dance Team (10-11)
College/Elementary Education
"You shouldn't avoid doing something just because you're afraid."

Daniel C. Morris
43 Kensington Road • 02188
Volleyball (11-12)
College

Tristan Morrison
5 Arthur Street • 02191

Amanda J. Moser
17 Bacon Road • 02191
Honor Society (11-12)
Band (10)
College/Medicine
"The most completely lost of all days is the one in which I have not laughed."

Meredith M. Mosey
20 Donna Road • 02190
Academic Decathlon (11-12)
Math Team (11-12)
Student Senate (11-12), Secretary (12)
Post-Prom Committee (10)
Rotary Interact Club (12)
Bridge Club (11-12)
Senior Committee
College
"Think happy thoughts."

Candace L. Mullen
67 Donnellan Circle • 02191
Swim Team (9, 11-12), Captain (12)
College

Catherine M. Mulligan
32 Rosina Road • 02189
Child Care
"A real friend is one who walks in when the rest of the world walks out.

Kerry Anne Mulligan
38 Mill Street • 02188
Drama (11-12)
Concert Choir (11-12)
Sydney Singers (11-12)
College/Performing Arts
"Nothing can dim the light that shines from within."
-Maya Angelou

Michelle L. Mullin
695 Randolph Street • 02190
Cheerleading (11-12)
Lacrosse (11)
College
"Love and friendship are the greatest things in life."

Melissa A. Mulloy
11 Camp Street • 02188
College

Daniel J. Mundt
50 Laurel Street • 02189
korndog8827@hotmail.com
College/Fire Fighting
"We are the people who want our future and free speech and all that. Don't deprive us of that."
-Fred Durst of Limp Bizkit

Christina M. Murphy
208 Summer Street • 02188
Cheerleading (11-12)
College/Nursing

Jason A. Murphy
12 Remondini Road • 02189
Chorus (9-10, 12)
Soccer (11-12)
Baseball (10, 12)
Drama (10-12)
Military Service
"I look at the world, and I notice it's turning./With every mistake we must surely be learning."
-George Harrison

Jennifer L. Murphy
66 West Street • 02190
College/Business Management or Accounting
"If at first you don't succeed, try, try, try again."

Allison J. Naper
24 Whitcomb Terrace • 02190
College
"Nothing left to do but smile, smile, smile." -The Grateful Dead

Paul M. Nee
20 Lone Pine Path • 02188

Pamela M. Nigro
89 Oak Street • 02190
Concert Band (10-12)
Marching Band (10-12)
Yearbook (12)
Senior Committee
College
"Reach for the moon. Even if you fall short, you will still land among the stars."

Nicole E. Nista
71 Mamie Road • 02190
College
"Smile! Pass it on."

Colleen E. O'Brien
155 Century Road • 02190
Soccer (9-12)
Basketball (9-12), Co-captain (12)
Softball (9-12), Co-captain (12)
College
"Success is never final and failure never fatal."

John G. O'Donnell
Apt. #7A Josie's Way • 02189

Kevin P. O'Hara
253 Thicket Street • 02190
Soccer (10-12)
Track (10-12)
Lacrosse (10-12)
College

Megan E. O'Leary
60 Tower Avenue • 02190
Senior Committee
College
"There are always two choices, two paths to take. One is easy and it's only reward is that it's easy."

Nicholas S. O'Leary
Apt. #102A, 54 Broadreach • 02191
Lacrosse (10-12)
"Let's party!"

Casey J. O'Neill
75 Marks Road • 02189
Football (10-12)
Basketball (10-12)
College

Sean P. O'Neill
50 Weyfair Path • 02190
College
"You only live once. Go for it!"

Ann J. Panos
507 Broad Street • 02188
Soccer (9-11)
Business School
"It is better to have loved and lost than never to have loved at all."
-Alfred Lord Tennyson

Ankit S. Parekh
Apt. #5F, 215 Winter Street • 02188
American Computer Science League (10-11)
Academic Decathlon (12)
College
"The only limits are, as always, those of vision." -James Broughton

Kimberly M. Patten
15 Manatee Road • 02189
Soccer (10-12), Captain (12)
College
"Don't take life too seriously. You'll never get out alive." -Bugs Bunny

Helena L. Pendleton
36 Vine Street • 02188
Cross Country (10-12)
Winter Track (10-12)
Spring Track (10-12)
Undecided

Matthew E. Perette
Apt. #1
64 Queen Anne's Court • 02189
Football (10-12)
College

Alejandro J. Perez
18 Lane Avenue • 02189
College

Katherine A. Peters
836 Commercial Street • 02189
silvrchrgir18383@aol.com
Student Senate (11-12)
Rotary Interact Club (11-12)
Senior Committee
College
"Happiness is a state of mind; it's just according to how you look at things." -Walt Disney

Philip J. Pierce
20 Carlson Cove • 02189
Football (10)
Business School

Adelle T. Pinto
36 Richmond Street • 02188
Neo-natal Nursing

Ronald V. Pompeo, Jr.
24 Stephen Rennie Drive • 02190
Drama (10-12)
Chorus (10-12)
Honor Society (11-12)
Sydney Singers (11-12)
Words Not Weapons (10)
Jazz Choir (10-11)
College/Musical Theater
"To the world, you may be just one person, but to one person, you may be the world."

Michele T. Prevost
25 Byron Road • 02188
Drama (10-12)
Words Not Weapons (10)
Sydney Singers (11-12)
Chorus (10-12)
College
"The hardest part of love is the letting go." *- Children of Eden*

Trishna D. Punjabi
11 Liberty Street • 02190
Yearbook (12)
Student Senate (12)
Diversity Club (12)
College

Rachel R. Puopolo
57 Middle Street • 02189
Chorus (10-12)
Dance Team (10-12)
College
"You see things that are and say, 'Why?' But I dreams things that never were and say, 'Why not?'"
-George Bernard Shaw

Jonathan K. Reardon
135 Bald Eagle Road • 02190
Football (10-12)
College
Wherever you go, there you are."
-Mike Brady from *The Brady Bunch*

Steven J. Regan-Doherty
5 Mutton Lane • 02189

Jennifer L. Rego
5 Stratford Road • 02191
Chorus (10-11)
Reflections (11-12)
College/History Education
"Be not afraid of greatness...Some are born great, some achieve greatness, and some have greatness thrust upon them."
-William Shakespeare

Rachel A. Rello
536 Bridge Street • 02191
College
"I'm so much happier thinking about nothing!"

Kimberly A. Rennie
37 Mandalay Road • 02190
Soccer (10)
Winter Track (10)
College
"Be bold in what you stand for and careful what you fall for."

Kelly L. Rice
29 Brewster Road • 02191
College
"Reach high, for stars lie hidden in your soul. Dream deep, for every dream precedes the goal."
-Vaull Starr

Joseph H. Robbins
143 Lambert Avenue • 02189
Undecided

Keith W. Robinson
61 Harding Avenue • 02188
College
"If it weren't for the last minute, a lot of things wouldn't get done."
-Michael S. Traylor

Pierre V. Rodgers
4 Judson Street • 02188
Cross Country (11)
Winter Track (11)
Spring Track (11)
Military Service
"The only difference between a coward and a hero is what the hero does that makes him a hero and what a coward doesn't do that makes him a coward." -Mike Tyson

Marissa A. Ruffini
57 Middle Street • 02189
Cross Country (11-12), Captain (12)
Winter Track (10-12), Captain (12)
Spring Track (10-12), Captain (12)
College
"When what we are is what we want to be, that's happiness."
-Malcolm Forbes

Nikkole M. Ruley
73 Audubon Road • 02188
Yearbook (11)
Color Guard (10-11)
Diversity Club (11-12), Vice President (12)
Academic Decathlon (10-12)
Words Not Weapons (11-12)
Senior Committee
College
"The more things change, the more they stay the same."

Kelly A. Russell
28 Center Street • 02189
Undecided

Melissa M. Sager
272 Thicket Street • 02190
Gymnastics (10-12), Captain (12)
College/Business
"Always think the positive, but be aware of the negative."

Philip A. Scheffler
77 Jaffrey Street • 02189
Marching Band (9-12)
Concert Band (9-12)
Percussion Ensemble (11-12)
Peer Mediation (9-11)
College

Timothy W. Scholl
45 Waterford Drive • 02188
Post-Prom Committee (10-11)
Rotary Interact Club (12)
Academic Decathlon (12)
SADD (12)
Drama (12)
Senior Committee
"Who would have thought that dreams come true? Life won't wait."
-Rancid

Erin C. Shanahan
88 Hackett's Pond Drive
Hanover • 02339
Nursing
"If you love something, let it go. If it comes back to you, it's yours. If it doesn't, it never truly was."

Joel I. Shapiro
18 Lakewood Road • 02190
Sheet Metal
"Don't stop learning just because you're out of school."

Joseph T. Sheehan
317 Summer Street • 02188
Employment

Patricia T. Shields
36 Center Street • 02189
College

William K. Shore
62 Park Avenue • 02190
College/Business

Hannah L. Sikes
598 Main Street • 02190
Chorus (10)
College
"Have you ever seen the back of a dollar bill? There's crazy stuff going on, on the back of a dollar bill. Man, and it's green, too."
-Dazed and Confused

Kevin J. Sipola
115 Hibiscus Avenue • 02188
College/Computer Science
"Don't try to be a great man. Just be a man and let the future take its course."

Christa M. Skinner
42 Overlook Road • 02189
College

Allison B. Smith
72 Evans Street • 02191
Soccer (10-12)
Chorus (11-12)
Lacrosse (11-12)
Sydney Singers (11-12)
Drama (11-12)
College/Psychology or Sports Medicine

Courtney H. Smith
53 Ryder Road • 02190
SADD (10-11)
Words Not Weapons (10-12), President (12)
Soccer (10-11)
Rotary Interact Club (11-12)
Senior Committee
College
"Accept that some days you're the pigeon and some days you're the statue."

Paul Smith
45 Wood Avenue • 02189
Baseball (11-12)
Sports Broadcasting

Brad A. Snowdale
1274B Washington Street • 02188
Football (10-12)
College

Jeremy M. Stansel
93 Academy Avenue • 02189

Anna M. Steinkrauss
1 Winstead Road • 02189
College/Nursing
"It is better to look ahead and prepare than to look back and regret."

Shawn M. Steven
6 Ford Place, Scituate • 02066
Marching Band (10-12)
College/Culinary Arts
"Only the good die young."

Jonathan R. Stevens
90 Iron Hill Street • 02189
Baseball (10-12)
Business

Kimberly J. Stevens
90 Iron Hill Street • 02189
Softball (10-12)
College

Michael D. Stevens
151 Columbian Street • 02190
Hockey (11-12)
College

Nicole C. Stevens
90 Iron Hill Street • 02189
Softball (10-12)
College

Jason E. Stocker
114 Constitution Avenue • 02190
Rotary Interact Club (10-12), Vice President (11), President (12)
Diversity Club (10-11), Vice President (11)
Yearbook (10)
Computer Technology Organization (10-12)
Honor Society (12)
SADD (10)
Senior Committee
College/Mathematics Education
"Don't put off until tomorrow what you can do today."

Michael T. Stoller
120 Whipple Street • 02190
Soccer (10-12), Tri-captain (12)
Lacrosse (10-12), Co-captain (12)
College

Justin R. Sullivan
64 Pond Street • 02190

Nicole M. Sullivan
54 Seaver Road • 02189
Food Service Industry
"A friend is someone who gives you the freedom to be yourself."
-Jim Morrison

Lisa M. Suslavicius
20 Park Avenue West • 02190

Patricia M. Sweeney
21 Fairway Street • 02188
Cheerleading (10-12)
College

Jason S. Tagg
24 Williams Avenue • 02190

Kristen M. Tarbox
114 Bridge Street • 02191
Culinary Arts
"Be careful whom you count on."

William J. Taylor
472 Pond Street • 02190
College

Lauren E. Teehan
193 Rinaldo Road • 02191
College

Pooja Thakral
Apt. #25
566 Washington Street • 02188
College
"Cheating in school is hurting yourself."

Emanuele Toscano
30 Bradley Road • 02191
Baseball (10)
Wrestling (10-11)
Undecided

Jason M. Travers
22 Curtis Circle • 02189
College

Amy L. Troy
16 Emeline Road • 02189
College

Kenneth E. Trudell
58 Rindge Street • 02189
Technical School/Electronics
"So much to do, so little time."

Alicia P. Tuttle
338 Summer Street • 02189
"You never know what you have until you lose it."

David W. Villanova
43 Federal Street • 02188
College
"Living like there's no tomorrow means loving all you can today."

Patricia A. Wadman
28 Lane Avenue • 02189
College/Criminology or Pathology

Jonathan G. Walsh
154 Mutton Lane • 02189
Diversity Club (10, 12)
College/Business
"Imagination is more important that knowledge." -Albert Einstein

Kelly J. Walsh
47 Constitution Avenue • 02190
Chorus (10, 12)
Rotary Interact Club (12)
SADD (12)
Senior Committee
College
"If you judge people, you have no time to love them." -Mother Theresa

Kelsy M. Walsh
148 Union Street • 02190
Yearbook (10-12)
Words Not Weapons (12)
SADD (12)
Senior Committee
College
"When I say out loud, 'I want to get out of this,' I wonder, is there anything I'm going to miss?"
-Third Eye Blind

Lyndsey A. Walsh
10 Sagamore Road • 02191
Basketball (10-12)
Softball (10)
Senior Committee
Undecided

Ryan P. Walsh
33 Julia Road • 02191
Football (10-12), Co-captain (12)
Wrestling (11-12), Co-captain (12)
Lacrosse (10-12)
College

Michelle Wang
43 Unicorn Avenue • 02189
Diversity Club (10-11)
Rotary Interact Club (10-12)
Anytown Leadership Camp
College
"You not only learn from success. You also learn from your mistakes."

Justine Warwick
22 Dana Road • 02188
Soccer (10-11)
Maroon and Gold Scholar
Communications or Film

Lindsey M. Webber
565 Front Street • 02188
Undecided
"If it weren't for the last minute, a lot of things wouldn't get done at all." -Michael S. Traylor

Casey Welch
107 Springvale Circle • 02188
Hockey (10-12)
Lacrosse (10-12)
College
"Walk softly and carry a big stick."
-WHS Lacrosse

Sean C. Welch
324 East Street • 02189
Golf (12)
College
"It is better to live for today because tomorrow may never be."

Michelle N. Welsh
473 Pond Street • 02190
Swim Team (10)
Winter Track (10)
Spring Track (10)
SADD (10)
Boys' Basketball Manager (10-12)
Softball Manager (10-12)
Senior Committee
College
"I always knew I'd look back at the tears and laugh, but I never knew I'd look back at the laughs and cry."

Alexandra Wesolowski
97 Liberty Bell Circle • 02189
College/Athletic Training or Physical Education
Winter Track (10-12)
Student Athletic Trainer (11-12)
Athletic Training
"Take chances. You'll never know what might have happened if you didn't."

Sandra D. Wetmore
22D Garafalo Road • 02189
Peer Facilitation (11)
School-to-Career Internship (12)
College/Elementary Education
"If you love something, let it go. If it comes back to you, it's yours. If it doesn't, it never truly was."

Sean E. Whelan
31 Richmond Street • 02188
Soccer (10-12), Tri-captain (12)
Tennis (10-11)
Lacrosse (11)
College

Jamie L. Whitcomb
11 Vanness Road • 02191
Softball (9-12), Co-captain (12)
College
"The manner in which it is given is worth more than the gift."
-Pierre Corneille

Rebecca A. Whitcomb
Apt.# 31C Memorial Drive • 02189
Child Care or Modeling

Tasha Y. Wiggins
2194 Lyra Drive • 02190
Business School
"May the wisdom of your senior year carry over to your adult life."

Tammy J. Williams
18 Sunnyplain Circle • 02188
Marching Band (10-12)
Concert Band (10-12)
Swim Team (10)
College or the Marine Corps
"I came, I saw, I conquered."
-Julius Caesar

Eric R. Winrow
88 Jordan Drive • 02190
Soccer (10-12)
Tennis (12)
Winter Track (10-11)
Spring Track (10-11)
Words Not Weapons (10)
Business School

Crystal N. Worden
32 Greenvale Avenue • 02188
Reflections Co-editor (11-12)
Honor Society (11-12)
Safe Schools Committee (11)
College/English Education
"I always knew I'd look back at the tears and laugh, but I never knew I'd look back at the laughs and cry."

Laraine S. Yanovich
36 Broad Street Place • 02188
Soccer (10-12)
Rotary Interact Club (11-12)
Winter Track (10)
College/Medicine
" Laughter is the greatest gift in life."

Brian L. Yeary
203 Lake Shore Drive • 02189
Undecided
"Keep your friends close and your enemies even closer."

Thomas A. Ziniti
56 Julia Road • 02191
Lacrosse (9-10), Captain (9)
Academic Decathlon (10-12)
Math Team (10-12)
Honor Society Vice President (12)
Student Senate (12)
Bridge Club (11)
American Computer Science League (10-12)
Economics Team (11-12)
Senior Committee
College/Medicine
"Every time you do something for someone else, you end up doing something for yourself."

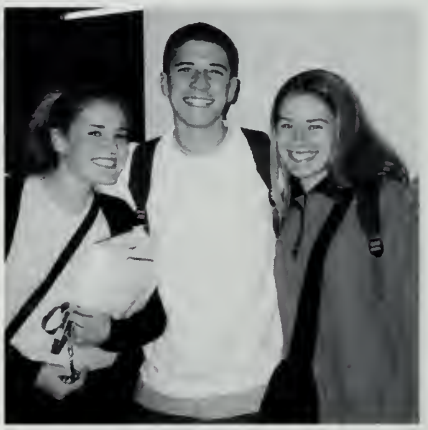

Jerilyn,
You're the best. You have been the thread in the tapestry of my life! Wishing you joy, success, contentment, (and a good compass setting) on your journey, my little artist. God bless.
Love,
Mom

Jerilyn Bronchuk

Congratulations, Keri. Reach for the stars and follow your dreams. We are so proud of you.
Love,
Mom, Dad, Rich, Mark, and Kristy

Kerianne Lynch

Congratulations on achieving your goal.
Love,
Mom and Dad

"Your heart's desires be with you!"
William Shakespeare in
As You Like It, Act 1, Scene 2

Philip Scheffler

Congratulations, Billy. You have crossed one hurdle in your life. We hope that we can be as proud of you in your future endeavors as we have been for the past seventeen years.
Love,
Mom and Dad

William McCarthy

A public servant from the start. Does this mean that you can fix our tickets?
Love,
Mom, Dad, and Keith

Eric Greener

Congratulations, Terry! May you achieve all your dreams. Your unique style is what we love the most!
Love,
Mom, Dad, Kevin, Meghan, Brendan, and Erin

Terence Leonard

From mascot to captain, you've always given us something to cheer about. Keep smiling!
We love you so much.
Mom and Dad

Nanci Canova

Our sweet Nicole,
May your future be filled with happiness, joy, and love -- you deserve it all! Keep that beautiful smile! May God bless you and watch over you always.
All our love,
Mom, Dad, Joe, Scott, and Tinker

Nicole Morganella

Congratulations, Bill. We are so proud of you. We know you will succeed in whatever you try to do.
Love,
Mom, Dad, Dani, and Derek

William Taylor

Dee,
We are so proud of you!! Thank you for being such a great daughter and student!
God bless you,
Mom and Dad
P.S. Kisses to the WHS/VTHS staff

Danielle Ludlam

Congratulations and good luck, Casey.
Love,
Mom, Dad, Derek, Heather, Missy and Nana

Casey Welch

Dear Leslie,
You've always been the great fashion designer. Best of luck in the future.
Love,
Mom and Dad

Leslie Clifford

Congratulations, Jillian. We are so proud of you. Good luck next year.
Love,
Mom, Dad, Jackie, Joe, Brian, Nelson, and Eric

Jilliam Leitao

Congratulations, Andrew! Keep up that great pace and attitude.
Love,
Mom and Dad

Andrew Bober

My first born,
Your poems, funny stories, hugs & kisses, great achievements, etc... We just wanted to say WELL DONE and THANKS for the MEMORIES!!!
Love,
Mom and Dad

Syreeta Baston

Congratulations, Eric. Someday you'll be a real business tycoon.
Love,
Mom, Dad, Scott, Stephen, and David

Eric Winrow

Patricia McCarthy

Tricia,
"Shoot for the moon; if you miss, you'll land amongst the stars."
Congatulations, Tricia. We're proud of you.
We love you,
Mom and Dad, Chris, Maureen, Margo, and Sara

Adam Hagan

Some things never change! Congratulations!
Love,
Mom and Dad

Lyndsey Walsh

Lyndsey,
We're very proud of you. We wish you happiness and success in the future.
Love,
Mom and Dad

Andrea Cady

Andrea,
You have filled our lives with happiness and our hearts with love. We are so proud of you and all your accomplishments. Wishing you success in all you do.
All our love,
Mom and Dad

Caitlin Jones

Caitlin,
You are the sunshine and joy of our lives. We are proud of the woman you have become. Wishing you life's best!
Love,
Mom, Peter, Nana and Grandpa, Gary, Wayne, Michael and Cassandra

Julianne Keeley

Congratulations, Julianne. Twelve years of hard work! Good luck in college. We're so proud of our little Jelly-ro.
Love,
Mom, Dad, K.K., and Crissy
Meow...

Adam Linden

Congratulations, Adam! You have made us extremely proud, especially in your last year of high school. May all your dreams come true.
With love and pride,
Mom and Dad

Richard Ghiorse

Smile, Rich. No more English papers! We are so proud of you.
Love,
Mom, Dad, Kim, and Tricia

Kym, with your smile and personality, you can go anywhere!
We love you,
Mom, Dad, Gerry, Donna, Corey, Tracy, Minny, Dar, Nana, Grampa, Brownie, and Bam Bam
XO

Kymberly Elliott

Keep on rockin' and rollin'!
Congratulations! You make us so proud!
With love from your family

Daniel Cummings

Make an effort, get results.
Be resourceful, make an impression.
Time is life's most precious commodity, use it wisely.
You're in control now.
Welcome to reality.
Love,
Mom and Dad

Erica King

Erica,
As you move forward in life, remember that the key to success is happiness, and no matter what you choose to do with your life, if you are truly happy, we will be, too. We love you very much.
Love,
Daddy, Mom, Nick, and Amanda

Erica King

Dear Erin,
We are all so very proud of you. You are a very special daughter. Enjoy your life; fulfill your dreams.
Love,
Mom, Bobby, Billy, and Stacy

Erin Powell

Always keep smiling.
Congratulations.
Love,
Mom, Dad, and Sheri

Brian Jipson

Lizzy-
"You'll always be our princess."
Congratulations! We love you!
Mom, Dad, Doug, Emily, Elyssa
(Mimi, Clara, and Betty)

Elizabeth Joyce-Brandt

Chris,
Dare to dream. The world is yours for the taking! We will always be here for you, and could not be more proud of you!
All Our Love Forever,
Mom, Dad, and Amy

Christopher Marks

You carry joy with you; we're proud of your achievements. Follow your heart!
Love,
Mom, Dad, and Charles

Jamie Moore

Congratulations, Sandra. You can be whatever you want to be. Follow your dreams. We are so proud of you.
All our love,
Grampa and Nana Webb

Sandra Wetmore

Congratulations, Christine! We are so proud of you. We wish you all the best next year.
Love,
Mom, Dad, Rob, and Liz

Christine Allen

Congratulations, Brian. I'm very proud of you. Good luck as you endure into adulthood.
Love,
Mom and your family

Brian Yeary

Congratulations, Pam. We are so proud of you. May all your hopes and dreams come true. Good luck.
Love,
Mom, Dad, Craig, and Kim

Pamela Nigro

Dan,
You're the best!
Love,
Mom, Dad, and Marie

Daniel Chretien

Keep reaching for what you want in life and it will come to you! I'll always be beside you!
Love,
Mom

Michael Manesis

Congratulations, Lisa! You have always proved success begins and ends with persistence. Good luck as you take the next plunge! I'm so proud of you!
Love,
Mom

Lisa Burke

Kevin O'Hara

Congratulations, Kevin. You have made us proud as always. Good luck in the future.
Love,
Mom and Dad, Carolyn, Kerry, and Ryan

Meghan Dann

Meghan,
May you never stop dreaming. Reach for the stars.
We love you,
Dad and Mom

Tracy Foley

This day has finally come! You did it! Follow your dreams and make the right choices for your future. We are all proud of you.
Love,
Mom and Hosa, Bobby and Grandpa

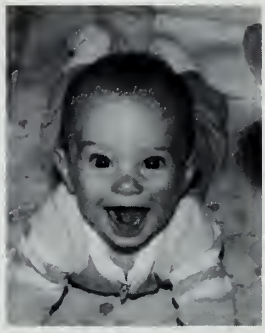

Chris Lamie

For all you've been, for what you are, and for what you're yet to be.... We are so proud of you and wish you a lifetime of success and happiness.
Love,
Mom, Dad, and Rachel

Michael Stevens

Congratulations, Mike.
Love,
Mom, Dad, and Trish

Jonathan Walsh

You have grown into a wonderful human being and we are very proud of you. Continue to grow and live life to the fullest.
Love,
Mom, Dad, and Gregory

Elizabeth Bailey

Bethie,
Your dad and I are so proud of you and all your accomplishments. The next four years will be an exciting and challenging time for you -- enjoy every minute of it. Our wish for you is that all your dreams come true.
All our love,
Mom, Dad, and Katie

DiAna Kelley

You're still the brightest, smartest, and an attraction that compares to no one else.
With all our love,
Mom and Dad

Erin Arvidson

Congratulations, Erin.
We are so proud of you! Whatever your choice in life, make it your own; then go for it.
Love,
Mom and Dad

Jonathan, Kimberly, and Nicole Stevens

You came into this world together. Now you're going your separate ways. We're very proud of you. Good luck in everything you do. Congratulations.
Love,
Mom, Dad, Danny, and Greg

Matthew Deacon

Matt,
You have given us more than a parent could ever hope for. We are so proud of the fine young man you have become and all your many accomplishments. There is a great big world out there waiting to share your success. Congratulations.
All our love,
Mom, Dad, and Stephanie

Dennis Cronin

Dennis,
Wherever you go,
Whatever you do,
Our hearts will always
Be with you.

Thanks for being our strength.
Love,
Mom, Kristin, Emily, Erin, Lindsey, Sarah, Vinny, and Ryan

Meghan Campbell

You've accomplished so much. Your abilities will take you wherever you want to go. We are very proud of you.
Follow your dreams.
Love,
Mom, Dad, and Brothers

Amy Brazer

Congratulations, Amy. Best of luck to you, and follow your dreams.
Love,
Mom, Dad, Chris, and Tim

Justin Ferrante

Congratulations, Justin. "Do the right thing." We're so proud of you.
Love always,
Mom, Dad, and Nancy

Cheryl Garnick

Congratulations, Cheryl. To see you achieve and reach your goals over the past twelve years has made us very proud of you.
Love,
Mom, Dad, and Jason

Michele Baldini

Congratulations, Michele! We are so proud of you. We wish you love, laughter, wisdom, and success in all that you do.

Hillary Currier

Our little Silly Hilly!
Still as beautiful inside and out as you were fifteen years ago. You should be very proud of <u>all</u> your accomplishments that make you, you. I know we are. Keep on singing --your voice is magical.
All our love,
Mom, Dad, and Zachary

Brooke Hand

Congratulations, Brooke!
All of our love and much pride,
Mom and Arthur, Nanny and Aunts Julie and Terry, Dad, Toni, Chris, and Toni-Marie, Gramma, Vinnie, and Susan

Alexandra Wesolowski

Congratulations, Alexa!
Eighteen months to eighteen years, we've had a wonderful time. May all your dreams come true, but above all, be happy.
Love,
Mom, Dad, and Sydney (Kinmin)

Jillian Fennimore

Jill,
Why look so surprised? We always knew you could do it! Congratulations.
All our love,
Mom, Dad, and Brendan

Shena Kelly

In twelve years you've gone from pigtails to proms, but for us it doesn't seem that long! Congratulations. We are so proud of you!!
Love,
Mom, Dad, Brian, and Chris

Christopher Julian

Congratulations, Chris! We are very proud of you and all that you have accomplished. You continue to amaze us with your strengths and capabilities.
With love and best wishes,
Mom, Dad, Zach, and Brett

Marissa Ruffini

May you always have love, courage, strength, and that beautiful smile in your eyes. Congratulations!!! I love you so much!
Mommy

Phil,
Working on cars with Dad and drawing are the two things you always loved to do. Your dad would be so proud. Congratulations.
Love,
Mom and Maryjo

Philip Pierce

"Dreams come true; without that possibility, nature would not incite us to have them." - John Updike
Have the courage to follow your dreams.
Love,
Mom and Dad

Ronny Pompeo, Jr.

Leese,
Congratulations on your past twelve years. Keep your dreams alive, and best of luck.
Love,
Rich, Cheryl, Sherri, and Julie

Lisa Barry

Dear Jenn,
We're so proud of the wonderful person you are. You have a heart of gold...and you're so cute! Congratulations!
Love,
Mom and Dad

Jennifer Martel

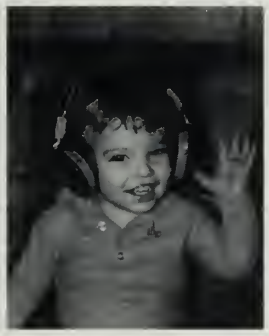

We still love that smile, J.K.! Follow your dreams and be true to yourself and you will always be happy.
Love,
Mom, Dad, Mike, Gabriel, and Denise

Jonathan Reardon

As you start your journey toward your new and exciting future, "May the force be with you."
Love,
Mom, Dad, Sarah, Lindsay, and Holly
XOXO

Christopher Dolan

Congratulations, Anne! We're proud of you. Keep striving towards your goals.
Love,
Mom and Dad

Anne Hanlon

Jamie,
From nursery school to high school, and now you're off to college. We are all so proud of you and all you have accomplished. Congratulations!!
Love,
Mom and Dad

Jamie Lavin

Through your determination and faith, your goals will be accomplished. You make us proud. Congratulations!
Love,
Mom, Dad, and Caitlin

Kelly Engdahl

You turned out to be such a beautiful young lady. You can be whatever you want to be. We are so very proud of you.
Love always,
Mom and Dad

Kaitlyn Bagen

Googy,
You have the world at your fingertips and we know that you'll succeed in all that you do! Congratulations!! You've made us so proud!!!!
We love you!
Mom and Dad

Gregory McIntosh

Congratulations, Dan. Heard about your accomplishment on "The Coconut Telegraph"!!
Love,
Mom and Sean

Daniel Morris

Congratulations, Nikkole! Nuk-Nuk, you made it! Now the future is in your hands. Go for your dreams and remember God is with you always!!!
Because He lives,
Dad, Mother, Lakeisha, Tammi, and Sarita

Nikkole Ruley

Kyle,
"May you grow to be proud, dignified,
and true,
And do unto others as you'd have done
to you.
Be courageous and be brave,
And in my heart you'll always stay..."
Love,
Mom and Dad

Kyle Leahy

Congratulations, Kyle. We're so proud of you. May you achieve all you want to be. Follow your dreams.
Love,
Mom, Dad, and Tim

Kyle Barrett

Thumbs up to you, Ad.
Congratulations! We're so proud of you!
Love,
Mom, Dad, Meghan, and Nicole

Adam Kelly

Rebbeca Geyer

Congratulations to a wonderful daughter, sister, sister-in-law, and auntie!

Love,
Dad, Mom, Angela, Amy and Peter, Sarah and Kiana, and Hannah and Kenny

Elizabeth Hickey

Boo,

Our adorable, delicate baby girl has become a beautiful, talented young woman. We are so proud of you and all your accomplishments. Your quick wit and good sense of humor have filled our home with laughter and joy. We sure are going to miss you.

Love you "big as the world,"
Mom, Dad, Laura, Cocoa and Molly

James Lyons

From Day One you made us so proud of you. Congratulations. Follow your dreams and you can be whatever you want to be.

Love,
Mom and Dad

Kerry Mulligan

The world awaits you and your great smile. You go, girl!

Love and more,
Mom, Dad, Chris, and Katie

Adam Morgan

For our son, we want life's best.
Teaching you, with hard work you'll pass the rest.
Make wise choices, please young man,
But most importantly, enjoy those choices the best you can.

Love,
Mom and Dad

Katherine McDonald

These are very proud and precious times we share with you as you grow. May God bless you as you seek your destiny.

Congratulations, Kay-Kay!
Love,
Mom, Dad, and Brendan

John Aldoupolis

Congratulations, John. The world is a place of great opportunity. May you fulfill your dreams, and achieve all your goals, but always follow your heart. We are so proud of you.

Love,
Mom, Dad, Becky, Megan, and Katie

Tara Conway

As you venture off to college, we will think of you warmly each and every time we hear the words, "Can you hold? I'm getting a beep."

Love,
Mom and Dad

Colleen O'Brien

Colleen,
Thanks for filling our hearts with love and laughter. Reach for the stars and always follow your dreams.
Love,
Mom, Dad, and Sean

Allison Naper

Allison,
Keep smiling...the future is whatever you want it to be! You don't need to keep your feet on the ground to get there!
All our love,
Mom, Dad, Mike, and Missy

Amy LeRoy

Amy,
The sun lightens the sky -- like your smile lightens up our lives.
Congratulations. We love you.
Love,
Mom, Dad, and Matt

Katherine Peters

Katie,
No family could possibly be prouder. We love you, honey!
Mom, Dad, Brian, and Kevin

Peter Brennan

Way to go, Pete. We love you!
Mom and Dad

Nicole LaFrance

Congratulations, Nicole. Wishing you all the best at college. We are all so proud of you!
Love always,
Mom, David, Conor, Jillian, and Matthew

Lisa Caeran

Look who's off to college...
Congratulations and best wishes, Lisa.
Love,
Ma, Dad, Jimmie and Marcy

Laura Kelley

Congratulations, Laura. May all that you're wishing for come true.
Lots of luck, laughter, and love,
Mom, Dad, Elaina, and Rick

Congratulations Class of 2000

Hobbs Studio

819 Broad Street, East Weymouth, (781) 335-4195

Weymouth's

Photographer

For Over

"50"

Years

Silowan

photography

PETER SILOWAN

150 Cedar Street
Braintree, MA 02184
781-843-6668

(617) 337-8065

R. L. Stevens & Co.

CARPENTERS

DICK STEVENS
Owner

90 IRON HILL ST.
EAST WEYMOUTH, MA 02189

HILLTOP STEAK HOUSE
AND BUTCHER SHOP

A Special Message to the Class of 2000

Ricky Carr

Ricky's family and I would like to wish you all the happiness that the world can bring you. I want you all to know that I still listen to the tape. It's a blessing, and I hope you know that all of you are, too. Thank you for the bottom of our hearts.

Barbara Carr

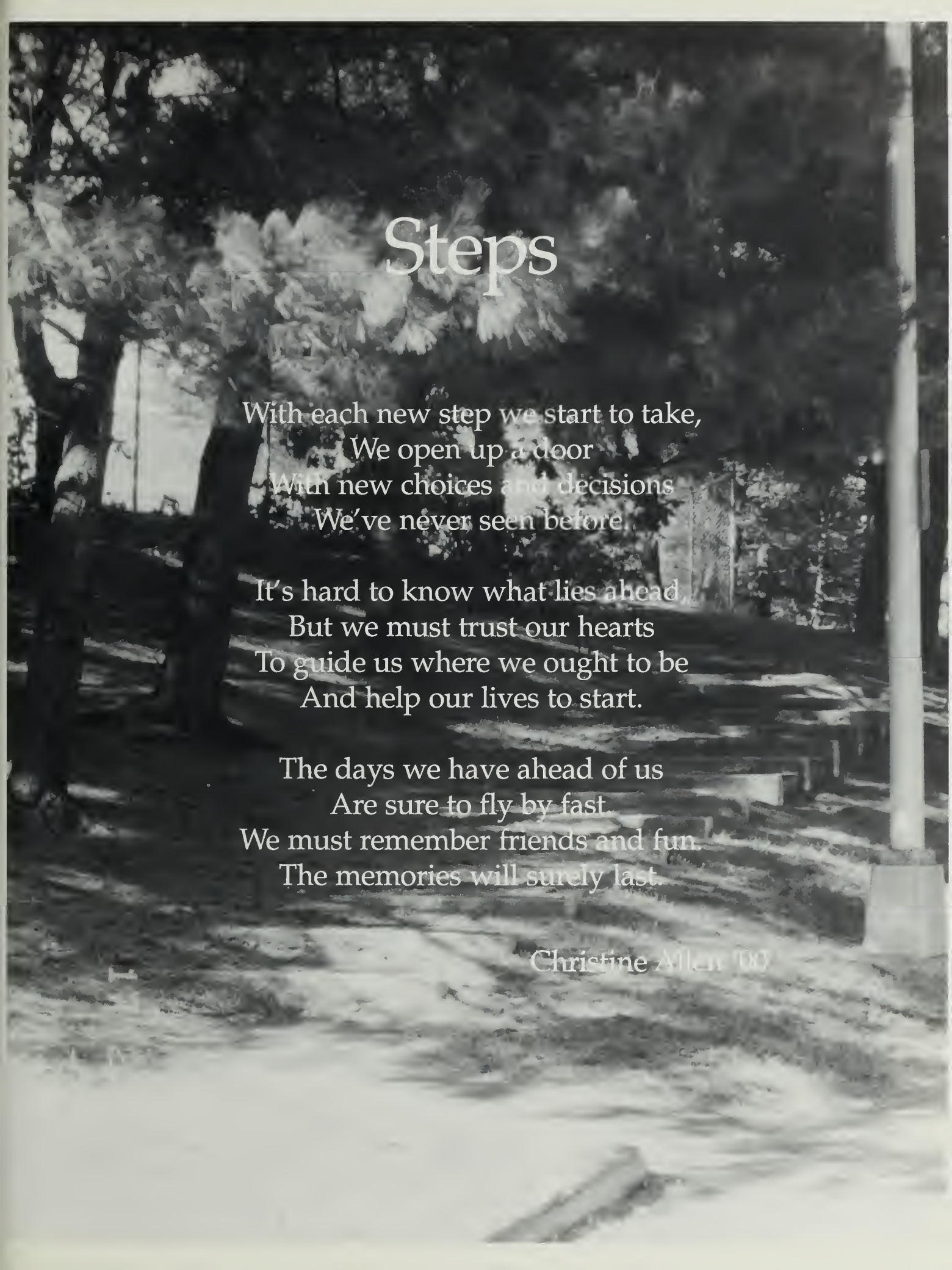

Steps

With each new step we start to take,
We open up a door
With new choices and decisions
We've never seen before.

It's hard to know what lies ahead,
But we must trust our hearts
To guide us where we ought to be
And help our lives to start.

The days we have ahead of us
Are sure to fly by fast.
We must remember friends and fun.
The memories will surely last.

Christine Allen '03

Friends to

the end

Thanks for the memories!

The Class of 2000 was extremely fortunate to have the memories of their senior year preserved forever in a video format. For her Maroon and Gold Scholar project, Justine Warwick videotaped and edited hours of events and synchronized the action to popular songs. The Class of 2000 wishes to express their gratitude to Justine for all her hard work. Now, in addition to our yearbook, we will have this amazing video to help us remember our last year at Weymouth High School/Vocational Technical High School. Thanks for the memories, Justine.
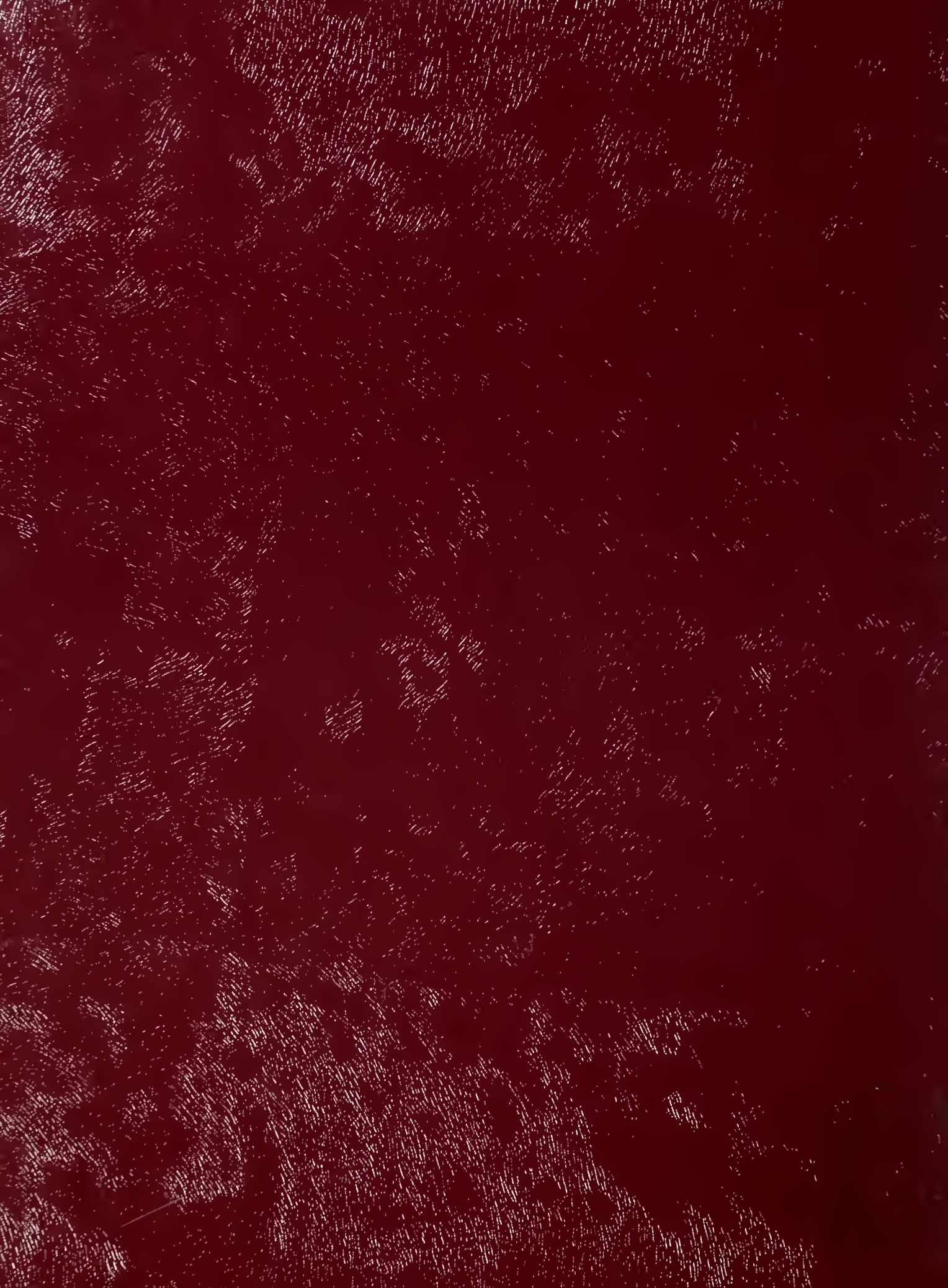
jostens